GOLDEN ROD

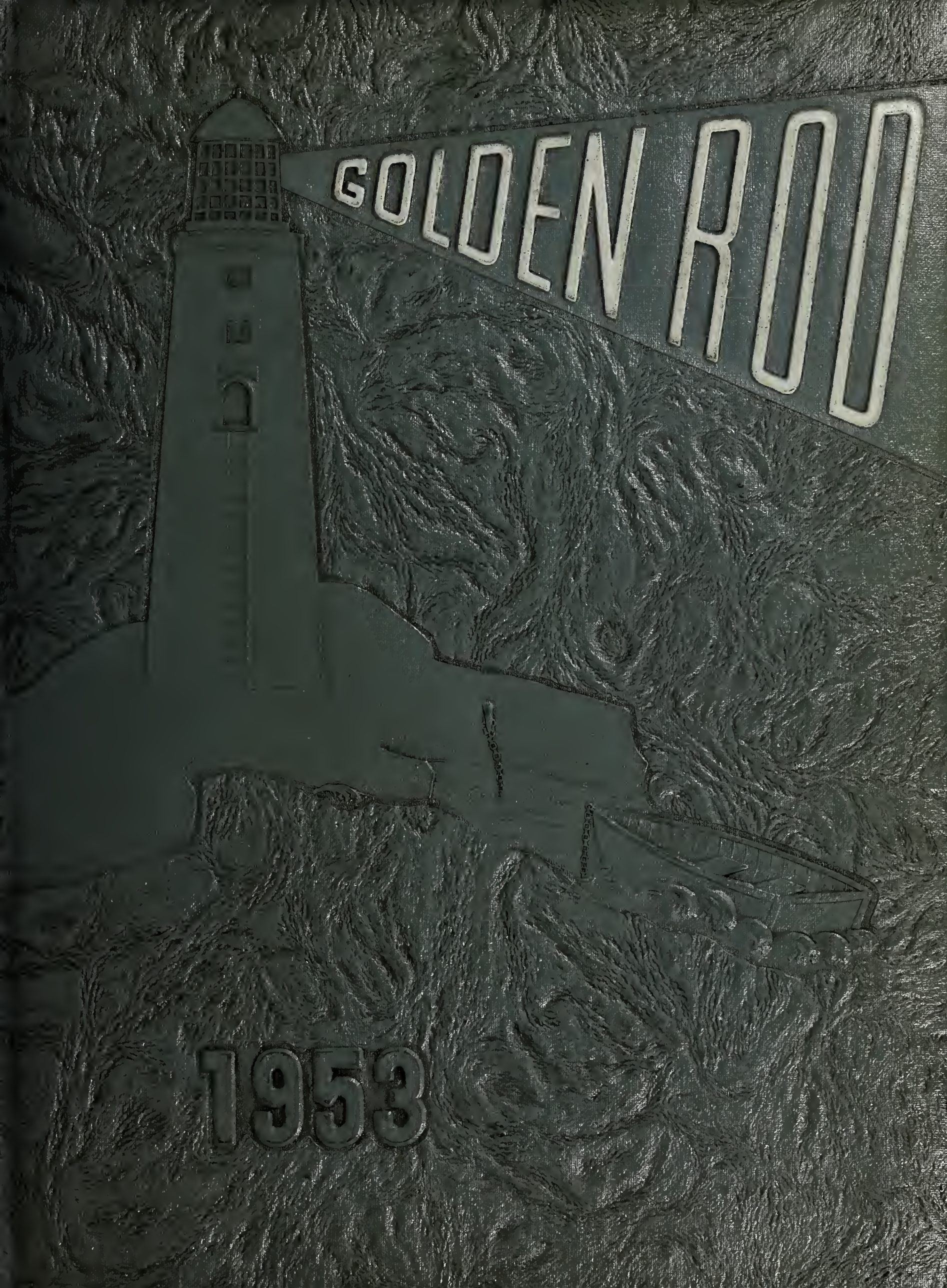

1953

THOMAS CRANE PUBLIC LIBRARY
40 WASHINGTON STREET
QUINCY, MASS. 02169

Muriel J. Gourley 107

Thomas Crane Public Library
Quincy

THE CLASS
OF 1953
PRESENTS

The Golden

1 9 3 3

Quincy High School

Quincy, Massachusetts

Red

CONTENTS

DEDICATION

FOREWORD

FACULTY

SENIORS

ACTIVITIES

FEATURES

ADVERTISEMENTS

DEDICATION

"To go to war—in the name of Peace" is a strange parallel. Yet hundreds of the graduates in this, the Class of '53, must be prepared to enter the Armed Forces, that peace may be established and preserved. Quincy High School has taught them well in the institutions of equality and freedom, for which they will fight.

The staff of the Golden Rod wishes to dedicate this yearbook to those of our class willing to dedicate much more, "in the name of Peace."

FOREWORD

We, the graduates of Quincy High School, Class of 1953, have created this, our senior yearbook, as a lasting reminder of our high school years and of the many friendships made among both the student body and the faculty.

This yearbook should remind us also of the lessons we have learned, not only in the school but also in the home and in the church. As the familiar landmark of the adjacent Atlantic seaboard, the coastal lighthouse, leads distressed mariners safely to port through the tempest and the darkness of night, so should these lessons and memories lead us in life to the highest realization of the ideals of human existence. These are the critical years. We must now set forth into this world to undertake a great task—that of living—where our ability to succeed is limited only by our ability to fulfill not only the adventurous, the inspiring, but also the sundry, varied, and sometimes tedious tasks that we are called upon daily to perform.

Thus, we reach the end of our three-year voyage; but before we disembark to proceed upon our separate courses, let us vow always to be friends in heart and join in the hope that our many remaining years will be spent in peace, prosperity, and common brotherhood with all mankind.

Faculty

MR. WILSON
Principal

MR. ANDERSON
Assistant Principal

MR. WEBSTER
Trade Director

MRS. ALEXANDER
Nurse

MR. BABIN
Pattern Making

MRS. BARNES
Family Living

MISS BARRY
Typewriting

MR. BENNETT
Vocational Adjustment

MR. BRIGGS
Mathematics

MR. CAIN
Auto Mechanics

MISS CALL
English

MRS. CAMPBELL
Mathematics

MR. CHRUSCIEL
Chemistry

MISS CLARK
Latin

MR. COCHRANE
Cabinet Making

MISS COLCLOUGH
Typewriting

MISS COLE
Secretary

MISS CONNELLY
Bookkeeping

MISS COULMAN
Librarian

MISS CROCKETT
English

MR. CUTLER
Head of
Social Studies Department

MR. DEANE
Chemistry

MISS ECCLES
Dietetics

MISS ERICKSON
Distributive Education

MR. FARRELL
Shop

MR. FINDLAY
Mathematics

MR. FINNEGAN
Physical Education

MISS FLYNN
English

MISS GOTT
U. S. History

MISS GOUDEY
English

MR. GUSTIN
Social Studies

MISS HOFFMAN
Clothing

MR. HUTCHINSON
Bookkeeping

MISS IACONIS
Spanish, Italian

MR. JACK
Biology

MISS JOHNSON
Stenography

MISS KAMBOUR
Problems of Democracy

MISS KENNEDY
Bookkeeping

MR. KIDDER
Biology

MRS. LIBERTINI
Secretary

MISS McCARTHY
French

MR. MacDONALD
Modern European History

MISS McHARDY
Biology

MR. MacLEAN
Director of Athletics

MR. McNAMEE
Plumbing

MISS MAGRAW
Office Practice

MISS MARR
English

MR. MASON
Plumbing

MRS. MELLONES
Physical Education

MR. MITCHELL
Mechanical Drawing

MRS. MOHNKERN
Biology

MRS. MYATT
English

MR. NELSON
Head of Music Department

MISS NEVENS
Head of English Department

MR. OLSON
School Adjustment

MR. O'NEILL
English

MISS ORDWAY
Stenography

MR. O'ROURKE
Sheet Metal

MISS PAGE
Stenography

MR. PARKER
Electrical

MISS PATRIQUIN
Spanish

MR. PHILLIPS
Head Counselor

MISS POLAND
English

MISS RANKIN
U. S. History

MISS SAUTER
Stenography

MR. SHAW
Driver Education

MR. SULLIVAN
Geography

MR. SWARTZ
Problems of Democracy

MR. TORDOFF
Machine

MISS TURNER
English

MISS TUTTLE
Music Department

MISS WALSH
Freehand Drawing

MISS WHEELER
U. S. History

MISS WILSON
Cafeteria Director

MR. YEE
Sheet Metal

Seniors

ARMONDO V. AGNITTI
44 Pleasant Street
"Armando"
"Be there a will, and wisdom finds a way."

STANLEY ATKINS
296 Gannett Road
"Stan"
"Blessing on him who invented sleep."

CHARLES C. ANTONELLIS
49 Hayden Street
"Chuck"
"Music and women I cannot but give way to whatever my business is."
Football 2, 3; Hockey 1, 2, 3.

ELVIRA AVITABILE
868 Furnace Brook Parkway
"Ducky"
"A personality charming and sweet, a smile for each person she happens to meet."
Home Room Representative 1, 2, 3; Golden Rod Literary Staff 3; Chorus 1, 2; "Q" Club 3; Girls Club 3; Tri-Hi-Y 3; Basketball 1, 3; Volleyball 3; Baton 1; Drill Team 2; Co-Head Majorette 3; Bowling 3.

RICHARD C. ARMSTRONG
30 Carruth Street
"Dick"
"All men are poets at heart."
Golden Rod Advertising Staff 2, 3; Junior Red Cross Representative 1; Radio Club 2, 3.

ELBA G. BACCARI
922 Furnace Brook Parkway
"Ellie"
"A sunny disposition is the very soul of success."
Junior Red Cross Representative 2, 3; Chorus 1, 2; French Club 2; Girls Club 3; Baton 1; Prom Committee 3.

CHARLOTTE M. ARRIGO
82 River Street
"Carol"
"Politeness goes far, yet costs nothing."
Chorus 2, 3; Page and Stage Club 1; Pony Express Staff 3; French Club 1.

ROSALIE J. BALDASINI
123 Copeland Street
"Ro"
"The devil, my friends, is a woman just now."
Chorus 1, 2, 3; Girls Club 1; Bowling 1; Basketball 1.

MARVIN ASNES
67½ Stewart Street
"Marv"
"A constant friend is a thing rare and hard to find."
Spanish Club 3; Basketball 1, 2; Intramural Basketball 2, 3; Prom Committee 3.

FRANCES A. BALDI
89 Summer Street
"Frannie"
"Both small and sweet all say is best."
Chorus 1; Winter Sports Club 1; Bowling 1; Office Help 3; Softball 1; Badminton 1, 2, 3.

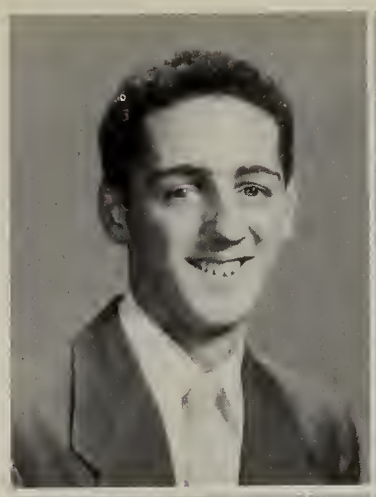

ANTHONY BALZANO
70 Arnold Street
"Tony"
"A lion among ladies is a dreadful thing."

ANTHONY BARONE
70 Trafford Street
"Tony"
"Never do today what you can do tomorrow."

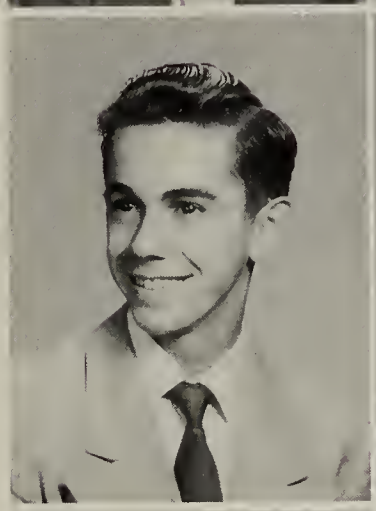

GEORGE F. BALZANO
70 Arnold Street
"George"
"Laugh where we must, be candid where we can."
German Club 2; Intramural Basketball 1, 2, 3.

JAMES D. BARRIE
26 Shea Street
"Jim"
"Knowledge is power."
Glee Club 2; Chapel Choir 3; Tennis 1.

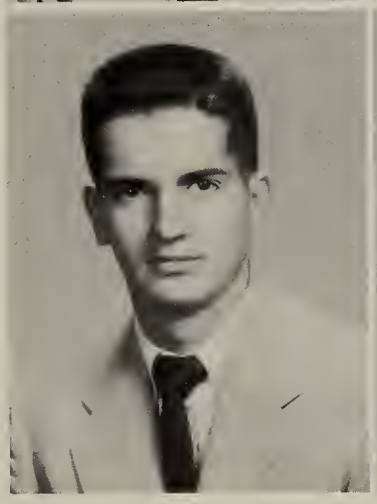

GERALD A. BANDO
134 Liberty Street
"Jerry"
"To speak to him is to know his character for all he has are good words."
Football 2, 3; Homeroom Representative 1.

MARILYN L. BEANE
10 Bigelow Street
"Mamie"
"And seem a saint when most I play the devil."
Girls Club 2, 3; Tri-Hi-Y 3; Winter Sports Club 2; Page and Stage 2; Basketball 2, 3; Softball 2.

MICHAEL A. BARBA
125 South Walnut Street
"Mike"
"No handsome man is really poor."
Basketball 1, 2, 3; Baseball 2, 3; Prom Committee 3.

EVELYN R. BENSON
17 Smith Street
"Evie"
"In every art it is good to have a master."
Golden Rod Literary Staff 3; Glee Club 1; Chorus 1, 2; "Q" Club; Girls Club 3; Office Help 3; Bowling 3; Baton 1; Drill Team 2; Head Majorette 3.

CAROL A. BARON
9 Chick Street
"Carol"
"Nothing is more useful than silence."
Chorus 1; Girls Club 3; Basketball 1, 2, 3; Softball 1; Badminton 1, 2.

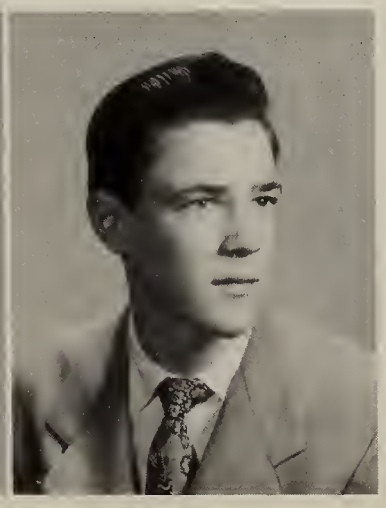

WALTER BERGREN
235 Whitwell Street
"Wally"
"O! What men dare to do!"
Band 1, 2; Hockey 2.

GEORGE W. BERRY
104 Cedar Street
"Egroge"
"For my part I'd tell the truth and shame the devil."
Chorus 1; Rifle Club 2.

JEANNE B. BLANEY
230 Rock Island Road
"Jeanne"
"Her eyes are the mirror of her soul."
Golden Rod Literary Staff 3; Secretary G.R. 3; "Q" Club; Girls Club 3; Cafeteria Staff 2; National Honor Society 2, 3; Basketball 1; Archery 1; Volleyball 3; Baton 1; Drill Team 2; Majorette 3.

HENRY G. BERRY
28 Newton Avenue
"Huckle"
"Why should the devil have all the good times?"
Hi-Y 2, 3; French Club 3; Basketball 1, 2, 3; Baseball 1, 2, 3.

ROBERT C. BOWERING
65 Gridley Street
"Bob"
"Silence is an answer to a wise man."
Band 1, 2, 3; Orchestra 1; Pony Express Photography Editor 3; French Club 3; German Club 2; Cross Country Team 2, 3; Track 2, 3; Intramural Basketball 3; Golden Rod Photographer 3.

CARL A. BERSANI
17 Copeland Street
"Carl"
"A good friend is long remembered."

MARJORIE BOWMAN
61 Bayview Street
"Margie"
"Silence is deep as eternity; Speech is shallow as time."
Chorus 1; "Q" Club; Girls Club 3; Baton 1; Drill Team 2; Majorette 3; Bowling 1, 3.

BARBARA A. BIAGINI
85 Rogers Street
"Barbs"
"Eyes can speak and eyes can understand."
Chorus 1, 2; Girls Club 3; Page and Stage 2, 3; Basketball 1; Movie Workshop 3; Creative Writing 3.

DIANA BREEN
933 Furnace Brook Parkway
"Dee"
"Fond of dances, fun and praise; So very modern in her ways."
Golden Rod Literary Staff 3; Glee Club 1, 2; Chapel Choir 1, 2, 3; Q.H.S. Reviewers 1; Spanish Club 3; Girls Club 3; Tri-Hi-Y 3; Pony Express Circulation Editor 3.

HOWARD F. BJORNHOLM
6 Hopedale Street
"Bud"
"Never say more than is necessary."

LAWRENCE BRIDS
55 Broadway
"Larry"
"Never trouble trouble, till trouble troubles you."

MALCOLM J. BRUMMITT
124 Albatross Road
"Mal"
"Silence is one great art of conversation. He is not a fool who knows when to hold his tongue."

LILLIAN I. BURKE
308 Water Street
"Lil"
"Gentle thoughts and calm desires."
Chorus 1, 2, 3; Cafeteria Staff 3.

JOSEPH L. BUCCINI
16 Alton Road
"Joe"
"He'll always find a way."

CHARLS A. BURNHAM
70 Lawn Avenue
"Charlie"
"Give me a drum and some music."
Band 1, 2.

EDWARD C. BUCKLEY
90 Whiton Avenue
"Eddie"
"He's tall, clever and certainly sedate,
Could he a famous president imitate?"
Football 1; Baseball 1.

JOAN L. BUTTERFIELD
30 Langley Circle
"Buttons"
"I doubt her dancing days are over."
Chorus 1, 2; Girls Club 3; "Q" Club; Baton 1; Drill Team 2; Majorette 3.

BARBARA A. BURGESS
28 Arnold Street
"Burgie"
"A dimple in her chin; a devil within."
Nominating Committee 2; Chorus 1, 2; Girls Club 3; Tri-Hi-Y 2, 3; Cheerleading 1, 2, 3; Basketball 2; Softball 3; Bowling 1.

JEROME F. BYRNE
10 Alpine Road, Weymouth
"Jerry"
"Humor is the harmony of the heart."
Hi-Y 3; Spanish Club 3; Rifle Club 2.

BARBARA G. BURKE
219 Centre Street
"Fluffy"
"She was as good as she was fair."
Chorus 1; "Q" Club; Tri-Hi-Y 2, 3; Girls Club 2; Archery 1; Cafeteria Staff 1, 2; Future Nurses Club 3; Basketball 2, 3; Baton 1; Drill Team 2; Co-Head Majorette 3.

ROSE M. CAMBRIA
100 Faxon Lane
"Rose"
"I've taken my fun where I've found it."

BARBARA A. CAMERON
11 Vine Avenue
"Babs"
"A sunny disposition is her fame, As pretty as a picture, Barbara is her name."
Chorus 1; Bowling 2.

LINDA CAPPELLINI
891 Sea Street
"Cappy"
"She's really blonde, really good looking, and really good natured."
Bowling 2.

CHARLES M. CAMPBELL
7 South Central Terrace
"Charlie"
"Men of few words are the best men."

MIRIAM CARISTI
5 Eddie Street
"Mir"
"Take away love, and our earth is a tomb."
Home Room Representative 1; Drill Team 2; Office Staff 3; Junior Red Cross 1.

SHEENA E. CAMPBELL
22 Mears Avenue
"Betty"
"Her very frowns are fairer far, Than smiles of other maidens are."

JUDITH A. CARLSON
11 Grenwold Road
"Judy"
"The hand that hath made you fair hath made you good."
Home Room Representative 2, 3; Chorus 1, 2, 3; Tri-Hi-Y 3; Girls Club 2, 3; Page and Stage 2, 3; French Club 2, 3; Winter Sports Club 1; Cheerleading 1, 2, 3; Basketball 2, 3; Pony Express 3.

CORRINE CANTELLI
149 Liberty Street
"Connie"
"Good humor may be said to be one of the very best articles of dress one can wear in society."
Chorus 3; Girls Club 2; Bowling 1, 2; Baton 1; Drill Team 2; Majorette 3.

MARY ANN CARLSON
72 Narragansett Road
"Mary Ann"
"Your vigor is like a new minted penny."
Junior Red Cross 1.

PRIMO CAPIFERRI
228 Centre Street
"Cappy"
"Nothing is so strong as gentleness."

ELSIE L. CARTER
182 Warren Avenue
"El"
"There is no angel with red hair."
Girls Club 1, 2, 3; Winter Sports Club 2; Tri-Hi-Y 3; Pony Express 3; Basketball 2, 3; Cheerleading 1, 2, 3.

MARY J. CASAGRANDE
425 Willard Street
"Casey"
"She's all my fancy painted her; She's lovely, she's devine."
Tri-Hi-Y 3.

JOSEPH H. CEDRONE
32 Grossman Street
"Flash"
"He is quiet, he is shy, but see the mischief in his eyes ! ! !"

ROBERT W. CASHMAN
29 Quincy Street
"Robert"
"Once a gentleman always a gentleman."

ALIAN R. CELLINI
418 Quarry Street
"Ally"
"I hasten to laugh at everything; for fear of being obliged to weep."
Winter Sports Club 2; Baton Squad 1, 2, 3.

LOIS J. CASSANI
588 Adams Street
"Casie"
"God made all pleasures innocent."
Golden Rod Representative 1; Radio Club 1; Tri-Hi-Y 3; Girls Club 2, 3; Page and Stage 2, 3; Winter Sports 2; Pony Express 3; Cheerleading 1, 2, 3; German Club 2; Basketball 2, 3; Softball 3; Bowling Club 1.

HOBART A. CHASE
50 Bartlett Street
"Hobie"
"The breath of life is enjoyment."
Baseball 2, 3.

THOMAS G. CAVANAUGH
163 Darrow Street
"Thomas"
"The laws of behavior yield to the energy of the individual."
German Club 2.

ANNA F. CHIAVAROLI
202 Liberty Street
"Anna"
"I believe a laugh should be a good laugh."

BARBARA CAVICCHI
35 Willow Avenue
"Bobbi"
"A beautiful face is a silent recommendation."

MARJORIE E. CHICK
46 Hodgkinson Street
"Margie"
"Busy as a bee."
Bowling 1.

EVELYN M. CHRISTIANSON
2 Petri Road
"Mimi"
"The voice so sweet, the words so fair. . . ."
Golden Rod Advertising Staff 3; Office Staff 3; National Honor Society 2, 3.

SONJA CLAUSEN
32 Robertson Street
"Sonny"
"She is pretty to walk with, witty to talk with, and pleasant to think on."
Chapel Choir 1, 2, 3; Glee Club 1, 2, 3; Radio Club 1; Chorus 1, 2, 3.

CAMILLE A. CIARDI
143 Liberty Street
"Carmel"
"A great big smile, a heart full of fun; a loyal friend to everyone."
Winter Sports 2; Girls Club 2, 3; Tennis 1; Page and Stage 2.

GERALDINE N. COBB
14 Nelson Street
"Gerry"
"Not sophisticated: merely pleasingly dignified."

ROBERT E. CIARDI
94 Gilbert Street
"Swish"
"His silent humor comes from deep inside and is loud when released."

ROBERT R. COCHRANE
5 Isabella Street
"Silence is one of the virtues of the wise."
Basketball 2, 3.

ROGER C. CLAPP
980 Furnace Brook Parkway
"Roger"
"Wearing his wisdom lightly."
French Club 2, 3.

LUIGINA M. COGGI
66 Centre Street
"Luigina"
"This lass so sweet, with smile so neat."
Junior Red Cross Representative 2, 3; Girls Club 2, 3; French Club 3; Book Reviewers Club 1, 3; Badminton 2; Pony Express 3.

AUDREY A. CLARKE
90 Bicknell Street
"Let them call it mischief. When it is past and prospered, 'twill be virtue."
Creative Writers Club 2.

PAUL COLARUSSO
14 Quincy Street
"Paul"
"Like two single gentlemen rolled into one."

ALMA M. COLETTI
202 Whitwell Street
"Alma"
"A lovely lady garmented in light from her own self."
Home Room Representative 1; Student Council 1, 2; Tri-Hi-Y 2, 3; Cheerleading 1, 2, 3; Prom Committee 3.

ROBERT J. COSTELLO
76 Payne Street
"Cos"
"A merry heart maketh a cheerful countenance."
Hi-Y 3; Football 2, 3.

TONIA T. COLETTI
93 Goddard Street
"Toni"
"The more mischief, the better sport."
Glee Club 1, 2; Chorus 1, 2; Girls Club 2; Girls Club Board 3; Prom Committee 3.

TIMOTHY F. COSTELLO
177 Quincy Avenue
"Tim"
"Men's words are ever bolder than their deeds."
Assistant Golden Rod Advertising Manager 2, 3; Rifle Club 1, 2; Visual Aids 1, 2, 3; Track Manager 1.

JEAN C. COLLINS
38 Madison Avenue
"Jean"
"What sweet delight a quiet life affords."
Girls Club 1, 2.

CATHERINE E. CRAIG
153 Independence Avenue
"Kitty"
"Love, sweetness and goodness in her smile."
Girls Club 2, 3; Bowling 3; Health Service 3; Tennis 1, 3; Girls Basketball 1, 2, 3; Volleyball 3; Badminton 2, 3; Softball 1, 3.

JOYCE E. COMEAU
20 Hanna Street
"Joyce"
"All heaven condensed into two eyes."
Chorus 1, 2; Tri-Hi-Y 2, 3; Girls Club 2.

MARILYN A. CRITCHER
95 Palmer Street
"Mal"
"Carefree and gay the livelong day."

THOMAS J. CONNOLLY
895 Southern Artery
"Tommy"
"Nature's own nobleman, friendly and frank."
Intramural Basketball 1, 2.

JEAN P. CRONIN
89 Campbell Street
"Jean"
"I have a heart with room for every joy."
Tri-Hi-Y 1, 2, 3; Radio Club 1; Girls Club 3; Cheerleading 1, 2, 3; Basketball 2.

FRANK T. CROOKER
40 Euclid Avenue
"Melvin"
"Boy is of all beasts, most difficult to manage."
Chorus 1; French Club 2; Hi-Y 3; Intramural Basketball 2.

JANET L. DALEY
49 Ellerton Road
"Janet"
"Here's to her who halves our sorrows and doubles our joys."
Chorus 1; Winter Sports Club 1; Badminton 1; Reception 1; Bowling 1; Girls Club 3.

MARILYN J. CROSTA
55½ Penn Street
"Maya"
"Thoughtless of beauty, she was beauty's self."
Chorus 1, 2; Tri-Hi-Y 1, 2, 3; Girls Club 2; Cheerleading 1, 2, 3; Basketball 1; Swimming 1; Red Cross Representative 1; Class Secretary 2, 3.

EDWIN M. DAVENPORT
59 Bay View Street
"Ed"
"I am a renegade laughing at laws and rules."

RALPH W. CROSTA
59 Rock Island Road
"Sonny"
"Be silent and safe—silence never betrays you."

BARBARA R. DAVIS
36 Dale Avenue
"Barbara"
"Her wise, rare smile is sweet with certainties."
Chorus 1; Spanish Club 1.

EDWIN L. CURTIS
15 Granite Street
"Oswald"
"None but himself can be his parallel."
Football 1, 2, 3; Track 1.

WILLIAM W. DAWE
403 Furnace Brook Parkway
"Billy"
"The plainest sign of wisdom is a continual cheerfulness."
Golden Rod Business Staff 3; Chorus 1; National Honor Society 2, 3; Ring Committee 2.

IRENE G. CYR
55 Germain Avenue
"Irene"
"Within the midnight of her hair,
Half hidden in its deepest depths."
Chorus 1, 2; Bowling 1; Girls Club 2; Basketball 3; Future Nurses Club 3; Tri-Hi-Y 3.

THOMASINE M. DEANGELO
343 Granite Street
"Tommie"
"A laughing eye and a tender smile."

SANDRA A. DEEGAN
115 Forbes Hill Road
"Sandy"
"May you never change except in name."
Glee Club 1, 2, 3; Spanish Club 2, 3; Basketball 1, 2; Volleyball 1, 2; Archery 3; Hockey 1, 2, 3; Tennis 3.

JOAN E. DESMOND
9 Grogan Avenue
"Desi"
"If to her some female errors fall, Look to her face and you'll forget them all."
Chorus 1; Student Council 3; Girls Club 2, 3; Tri-Hi-Y 2, 3; Pony Express 3; Girls Sports 2, 3; Bowling 1; Page and Stage 2; Winter Sports Club 2; Prom Committee 3.

DONALD C. DELANEY
90 White Street
"Don"
"I am a monarch of all I survey."

RUSSELL L. DIBIASE
54 Riverside Avenue
"Deeb"
"A man's truest monument must be a man."
Track 1, 2.

RALPH J. DELGRECO
52 Penn Street
"Del"
"He is one who always talks but never thinks."
Football 2, Baseball 2.

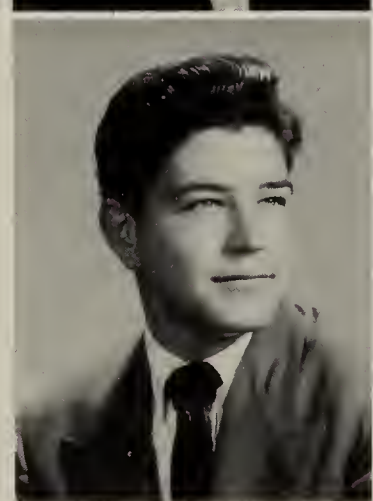

LUCILLE T. DIBONA
193 Liberty Street
"Lu"
"There is nothing more beautiful than cheerfulness in a face."
Home Room Representative 1, 2, 3; Bowling 1, 2; Girls Club 2, 3; Swimming 3; Red Cross Representative 1, 2, 3; Baton 1, 2.

DOROTHY H. DEL LONGO
627 Willard Street
"Dottie"
"A mind at peace with all."
Girls Club 2; Future Nurses Club 3; Bowling 1, 2, 3; Basketball 1; Swimming 3.

WARREN J. DIBONA
95 Columbia Street
"Warren"
"'Tis hard to educate a vivacious boy."
Baseball 1, 2, 3; Football 2.

FRANCES L. DEMAGGIO
72 Dayton Street
"Fran"
"She is filled to the brim with vigor and vim."

ANNA DICROCE
44 Pleasant Street
"Anna"
"Softly speak and sweetly smile."
Chorus 1, 2, 3; Girls Club 1.

ANN E. DiMARTINIS
21 Phipps Street
"Andy"
"Whatever is worth doing at all is worth doing well."
Chorus 1; Girls Club 2, 3; Bowling 2; Basketball 1, 2; Softball 1, 2; National Honor Society 2, 3.

JOHN P. DONDERO
500 East Main Street, Avon
"Jack"
"And the light of a pleasant eye."

GILDA M. DiTULLIO
11 Alden Street
"Gilda"
"A merry heart that laughs at care."
Chorus 1.

JOHN J. DONOVAN
20 Carlson Street
"Jack"
"His silence is mysterious, His friendship is golden."
Basketball 3.

ROBERT L. DiTULLIO
4 Figure Head Lane
"Bob"
"A friend with all his comrades."
Golden Rod Business Staff 3.

LORRAINE E. DONOVAN
60 White Street
"Lorry"
"To be gentle is the test of a lady."
Girls Club 2; Bowling 2.

FRANK R. DOHERTY
18 Joseph Street
"Frank"
"Where there is much light the shadows are deepest."
Pony Express 1; Baseball 1; Cross Country 1.

JANE C. DORLAY
16 Ellenton Road
"Jane"
"Mischievous, appreciative, willing and able."
Future Nurses Club 3; Girls Club 3; Library Staff 1, 2, 3; Baton 1; Drill Team 2, 3; Bowling Team 3; Pony Express Staff 3.

ARLENE T. DOLAN
33 Edison Park
"Arlene"
"Personality is to a woman, what perfume is to a flower."
Chorus 1, Bowling 1, 2.

MARCIA L. DUNHAM
57 Dale Avenue
"Marcia"
"A cheerful look makes a dish a feast."
Golden Rod Representative 1; Girls Club 2, 3; Tri-Hi-Y 2, 3; Radio Club 3; Winter Sports Club 1, 2; Softball 1, 3; Badminton 3; Volleyball 3; Girls Basketball 1, 2, 3; Swimming 1; Bowling 1, 2, 3; Office Help 2, 3.

ARLENE F. DWYER
89 Willard Street
"Arlene"
"It is a friendly heart that has plenty of friends."
Tri-Hi-Y 2, 3; Girls Basketball 2, 3; Swimming 3; Pony Express 3; Cheerleading 1, 2, 3; Golden Rod Representative 1.

DANIEL P. FABRIZIO
6 Furnace Avenue
"Danny"
"Better late than never."
Baseball 2.

ROBERT F. EDGERLY
21 Ferriter Street
"Bob"
"Humor's the true democracy."
Band 3; Hi-Y 3.

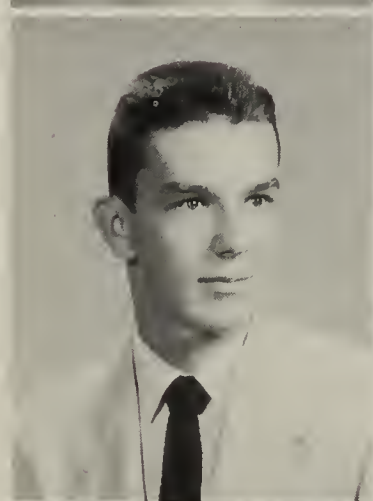

JOAN M. FANNING
916 Sea Street
"Joan"
"Not much talk, a great sweet silence."
Girls Club 2; Bowling Club 1; Winter Sports Club 2.

PRISCILLA E. ELLIOTT
9 Phipps Street
"Pris"
"Her smile is the sweetest that was ever seen."
Chorus; Glee Club; Girls Club; Pony Express Staff 3; Basketball 2, 3; Softball 2, 3.

NICHOLAS J. FANTASIA
24 Union Street
"Nick"
"Life is not measured by the time we live."
Hi-Y 3; Intramural Basketball 1, 2, 3; Boys State Representative 2.

ROBERT B. ELLIS
180 Whitwell Street
"Red"
"Take it from me—he's got the goods."
Band 2, 3; Baseball 2; Intramural Basketball 2.

JOSEPH J. FANTUCCHIO
49 Germain Avenue
"Joe"
"All for one, one for all, that is our device."
Intramural Basketball 1, 2.

LIBERT J. EMANUELE
74 Raycroft Street
"Lee"
"I didn't come to work; I came to laugh."

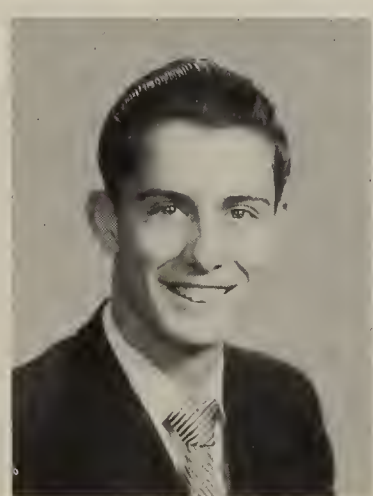

VERNON B. FIELDING
123 Phillips Street
"Vern"
"The splendor of silence."

MARGARET A. FLAHERTY
73 Broadway
"Flip"
"Thou art the star for which all evening waits."

LOUISE C. FONTANA
14 Greystone Street
"Louise"
"An investment in knowledge pays the interest."
Chorus 1, 2, 3; Junior Red Cross Representative 1.

MONICA F. FLAHERTY
8 Bennington Street
"Monie"
"A sweet attractive kind of grace."

ROBERT G. FRANTELLO
23 Water Street
"Bob"
"A faithful friend is the medicine of life."
Home Room Representative 3; Band 1; Chorus 1; Hi-Y 3; Pony Express Staff 3; Tennis 2, 3; Boys State Representative 2.

NANCY C. FLAIM
53 Arthur Street
"Nancy"
"Speech is silver, silence is golden."
Home Room Representative 1, 3; Basketball 1; Girls Club 3.

VIRGINIA E. FUSCO
168 Quincy Street
"Ginny"
"Silence gives grace to a woman."
Chorus 2; Page and Stage 1; Girls Club 2; Pony Express 1; Movie Workshop 1.

KENNETH E. FLEMING
227 Palmer Street
"Ken"
"I like work. It fascinates me, I could sit and watch it all day."

JOHN M. FRUZZETTI
15 Hynes Avenue
"Fuzzy"
"Deeds not words."

FRANK E. FLINT
39 Grandview Avenue
"Frank"
"Be swift to hear, slow to speak, slow to wrath."
Hi-Y 3; Football 1, 2, 3.

MARCIA J. GANZEL
14 Dayton Street
"Butch"
"It is good to be merry and wise."
Band 2, 3; Chorus 2; Orchestra 1; Page and Stage 2; Pony Express 3; Radio Club 1; Movie Club 1, 2; French Club 2, 3; Girls Basketball 1, 2, 3; Softball 1, 2, 3; Tennis 2, 3; Badminton 1, 2; Volleyball 3; Winter Sports Club 2.

PATRICIA A. GAUTHIER
68 South Walnut Street
"Patsy"
"Always with a word of wit."
Girls Basketball 1; Bowling 1; Swimming 1.

CATHERINE A. GILMORE
2 Germain Avenue
"Ann"
"So well she acted all and every part—with that vivacious versatility."
Girls Club 2, 3; Newswriters 2; Winter Sports 1, 2; Tri-Hi-Y 3; Pony Express 3; Bowling Club 2; Home Room Representative 2; Tennis 2; Basketball 1, 2; Student Council 3.

CLEMENS GEDUTIS
25 Dartmouth Street
"Clem"
"Young fellows will be young fellows."

VIRGINIA A. GIUDICI
177 Phipps Street
"Ginny"
"Pep, poise, personality. Each of these exactly fit."
Chorus 1, 2, 3; Girls Club 1, 2; Tri-Hi-Y 3; Pony Express 3; Newswriters 2, 3; Page and Stage 2; French Club 2; Movie Workshop 1; Bowling 1; Cheerleader 1, 2, 3; Badminton 1, 2.

DOROTHY C. GEORGE
72 South Central Avenue
"Carol"
"Mind cannot follow it, nor word express her infinite sweetness."
Spanish Club 1, 3; Girls Club 3.

ANNE GLASSMAN
10 Presidents Lane
"Shorty"
"A little, pretty, witty darling is she."
Spanish Club 1, 3; Swimming 1, 3; Winter Sports 1; Movie Workshop 1; Volleyball 3; Girls Club 2, 3; Bowling 3; Tennis 1, 3; Softball 1; Badminton 3.

JEANNE G. GILCOINE
60 Parker Street
"Jeanne"
"To speak kindly does not hurt the tongue."
Chorus 1.

MARCIA GOLDBERG
68 Edison Street
"Marcia"
"Gaze into her eyes and you see a little angel, gaze a little longer and you see a little imp."
Girls Club 2, 3; Library Staff 1; Bowling 1; Winter Sports 2; Swimming 1, 2, 3; Future Nurses Club 3; Tennis 1, 2, 3; Volleyball 1; Softball 1; Badminton 1, 2, 3.

BEVERLY A. GILL
21 Ratch Ford Circle
"Beverly"
"Thine eyes are like the deep blue boundless heaven."

PATRICIA E. GOMEZ
19 Dunn's Hill Road
"Pat"
"And laughter holding both her sides."

JANICE M. GORMLEY
10 North Payne Street
"Jan"
"Brighter than the blossom on the roses bough."
Baton 1; Drill Team 2; Majorette 3.

RICHARD A. HAMILTON
67 Ratch Ford Street
"Ham"
"I slept, I dreamed that life was beauty, I woke and found that life was duty."
Rifle Team 2.

BARBARA E. GRANT
35 Winthrop Avenue
"Barb"
"Mischief, thou art a foot."
Golden Rod Art Staff 3; Pony Express 3.

MARGARET A. HANNIFIN
27 Island Avenue
"Peggy"
"Laughing lips and roguish eyes."
Winter Sports 1.

JAMES P. GRIFFIN
351 Granite Street
"Jimmy"
"He thinks like a philosopher and acts like a king."

MARY ELLEN HASSETT
15 Island Avenue
"Mary"
"So faithful to her friends and good to all."

PAUL L. GUYETTE
19 Main Street
"Gooey"
"Learning is the eye of the mind."
Pony Express Photographer 3; Tennis 2, 3.

NANCY C. HEALY
11 Willow Street
"Nancy"
"Her eyes are sapphires set in snow."
Chorus 1, 2; Girls Club 2, 3; Tri-Hi-Y 3.

WILLIAM HALDANE
35 Rockland Street
"Whitey"
"A friend in sunshine and in storm."
Baseball 1, 2.

ROBERT D. HEAP
23 George Road
"Lefty"
"Counts his gains and hurries back for more."

JAMES F. HEBERT
82 Crescent Street
"Kabis"
"Well, no sense in getting riled."
Baseball 1, 2, 3; Basketball 2, 3; Football 3.

INEZ M. HERVIMAKI
12 Roberts Street
"Sis"
"Her silver voice is the rich music of a summer bird."
Junior Red Cross Representative 2; Chorus 1, 2, 3; Spanish Club 1; Girls Club 3; Bowling Club 2.

JOHN H. HELANDER
71 Connell Street
"Jackie"
"A good heart is better than all the heads in the world."
Hi-Y 3; Football 1, 2, 3; Hockey 3.

ROBERT J. HICKEY
34 Hardwick Road
"Wolf"
"You hear that boy laughing? You think he's all fun."

LEO E. HELANDER
20 Kent Street
"Leo"
"The only way to have a friend is to be one."

GLORIA A. HIGUERA
34 Dysart Street
"Glo"
"Her ways are ways of pleasantness.
And all her paths are peace."
Golden Rod Business Manager 3; Library Staff 1, 2, 3; Future Nurses Club 3; Health Service 2, 3; Girls Club 2, 3; Pony Express Staff 3.

NILS F. HELLNER
149 Madison Avenue
"Swede"
"Politeness is the chief sign of culture."
Track 2.

BARBARA A. HILL
41 Commonwealth Avenue
"Barbs"
"She makes two grins grow where there was only a grouch before."
Chorus 3; Bowling Club 1, 3; Swimming 1, 2; Girls Club 2, 3; Winter Sports Club 1; Softball 1, 2; Tennis 1; Archery 1, 2; Badminton 1, 2; Basketball 1, 2.

PETER D. HENDERSON
18 Wibird Street
"Pete"
"Anything but history, for history must be false."

ELIZABETH J. HILL
126 Glendale Road
"Bette Jean"
"A laugh that is merry and free from all care."
Girls Club 2; Future Nurses Club 3; Basketball 1; Softball 1.

ALLAN S. HILTUNEN
38 Weymouth Street
"Allan"
"The name of a friend is common, but faith in a friend is rare."
Editor-in-Chief of Golden Rod 3; Hi-Y 3; National Honor Society 2, 3.

JOHN L. HOWLAND
18 Overlook Road
"John"
"All his fortune lies beneath his hat."
Orchestra 1; Band 1, 2; French Club 3; Track 1, 2, 3; Cross Country Team 1, 2, 3.

HENRY F. HOBAICA
63 Murdock Avenue
"Hank"
"He marks not that you won or lost, but how you played the game."
Homeroom Representative 1, 2, 3; Red Cross Representative 1; Baseball 1, 2; Basketball 1.

JOHN R. HUGHES
106 Rockland Street
"Hugger"
"Given to a jest, but not yet in earnest."
Junior Red Cross Representative 1, 2, 3; Student Council 2; Track 1, 2; Football 1, 2; Nominating Committee 2.

MARJORIE A. HOLBROOK
17 Lillian Road
"Margie"
"Remember now thy creator in the days of thy youth."
Chorus 1, 2; Glee Club 2; Radio Club 1; Movie Workshop 1.

VERONICA T. HUGHES
30 Cross Street
"Ronnie"
"Charm strikes the sight, but merit wins the soul."
Pony Express 3; Girls Club 2; Future Nurses Club 3; Bowling 1, 2, 3; Swimming 3.

RICHARD J. HOLZMAN
52 Elm Street
"Dick"
"A man after my own heart."

ROBERT J. HUNT
237 State Street
"Bob"
"A quiet lad, but a good friend."

JAMES B. HOPE
79 Monroe Road
"Jimmy"
"He who knows and knows he knows is wise—follow him!"
Class President 2, 3; Chorus 1, 2; Hi-Y 2, 3; Spanish Club 3; Football 2.

JACQUELINE M. HURSON
103 Merrymount Road
"Jackie"
"A good disposition is a gift of nature."
Chorus 2, 3.

EVELYN M. JESONIS
226 Shelton Road
"Evie"
"Dancing feet and twinkling toes, make people happy wherever she goes."
Girls Club 1; Swimming 1.

FRANCIS M. JOHNSTON
53 Summer Street
"Frank"
"He who invented work should have finished."
Chorus; Rifle Club 1.

MARJORIE I. JETTER
22 Eddie Street
"Margie"
"A modest, charming maid is she, as nice a girl as one could be."
Bowling 1; Radio Club 1; Girls Club 1, 2.

BRENDA C. JOSEPHINE
76 Babcock Street
"Brenda"
"Although she looks gentle and shy,
Mischief twinkles in her eye."
Girls Club 1; Winter Sports Club 2.

ANN P. JOHNSON
20 Hersey Place
"Ann"
"And none have quite escaped her smiles."
Bowling 2, Girls Club 3.

DANIEL J. JOYCE
111 Hall Place
"Dan"
"All things come around to him who will but wait."
Chorus 3, Football 3.

EVELYN E. JOHNSON
40 Nelson Street
"Ev"
"She's sweet and simple, eager and nimble, quick and vivacious, what a temper—My Gracious!"
Chorus 1.

ELEANOR V. KANE
19 Old Colony Avenue
"Elli"
"The ideal of friendliness, wit, grace and charm."
Chorus 1.

JOSEPH F. JOHNSON
26 Hersey Place
"Joe"
"With virtue and quietness one may conquer the world."

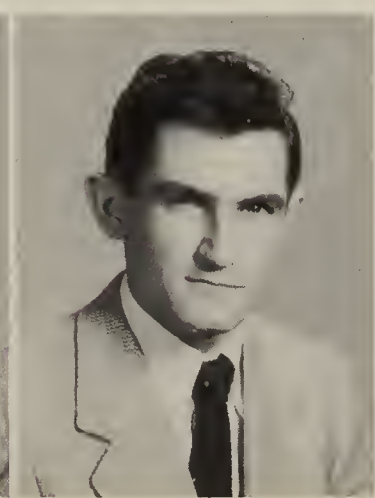

PAUL F. KAPPLER
50 Willow Avenue
"Kap"
"Full will they laughed, with counterfeited glee, at all his jokes, for many a joke had he."

EDWARD S. KARLSON
42 White Street
"Ed"
"Virtue is his own reward."
Hi-Y 2, 3; Hockey 1, 2; Golf 1, 2; Basketball 3; Nominating Committee Chairman 2.

EDWARD G. KELLEY
54 Darrow Street
"Eddie"
"Bear today whate'er today may bring.
Tis the one way to make tomorrow sing."

FRED A. KATO
2 South Central Terrace
"Fred"
"The short period of life is long enough for living well and honorably."
Band 1, 2, 3.

WILLIAM A. KENDALL
68 Winthrop Street
"Bill"
"Much wisdom goes with fewer words."

JOHN G. KEEFE
266 Manet Avenue
"Johnny"
"Humor and wit all in one;
To be with him what fun!"
Page and Stage 2, 3; Library Staff Club 1, 2.

LILLIAN M. KENNY
352 Beale Street
"Lil"
"My fair one, let us swear on eternal friendship."
Girls Club 1, 2, 3; Winter Sports Club 2; Tri-Hi-Y 3; French Club 2; Pony Express 3; Basketball 1, 2, 3; Badminton 1, 2.

RAYMAN F. KEEFE
119 Darrow Street
"Kee-fa"
"As mysterious as steel and flint."
Hi-Y 3; German Club 2; Football 1, 2, 3; Basketball 1, 2, 3; Tennis 1, 2, 3; Golf 3, Track 1, 2.

JOHN F. KILLORY
17 Sachem Street
"Jack"
"By the work one knows the workman."
Golden Rod Advertising Staff 3; Rifle 1; Projection Club 2, 3.

BERNADETTE M. KELLY
44 Littlefield Street
"Berni"
"I dare not trust this lovely eyes, they dance in mist and dazzle in surprise."

ANTHONY KOURY
895 Quincy Shore Boulevard
"Tony"
"A fair exterior is a silent recommendation."
Football 3; Prom Committee 3.

GLORIA M. KOURY
9 Germain Avenue
"Glo"
"Thy who love dancing too much seem to have more brains in their feet than in their heads."
Chorus 3; Winter Sports Club 1, 2; Girls Club 1, Page and Stage 2; Bowling 1, 2; Tennis 1, 2; Pony Express Staff 3.

JOHN J. LANE
73 High Street
"John"
"In the scale of the destinies brawn will never weigh more than brains."
Page and Stage 2; French 1; Track 2; Boys State Representative 2.

CARL M. KRAMER
111 Summer Street
"Carl"
"Happy am I; from care I'm free; Why aren't they all contented like me?"
German Club 3; Football 1.

WALTER G. LARSEN
20 Roselin Avenue
"Gus"
"The power of thought—the magic of the mind."

CAROL A. LACROIX
10 Morgan Road
"Carol"
"She fills this cup to one made up of loveliness alone."
Girls Club 2, 3; Bowling Club 1, 2; Winter Sports Club 2; Page and Stage 2; Pony Express 3; Tennis 1, 2; Softball 1; Basketball 1; Volleyball 1.

DAVID W. LAWRENCE
82 Verchild Street
"Dave"
"Seest thou a man more diligent in his business."
Track 3.

RICHARD J. LACROIX
67 Dewson Road
"Dick"
"Ambition has no rest."
Golden Rod Representative 1, 2; Homeroom Representative 1, 2, 3; Radio Club 1, 2, 3; Movie Workshop 2; Creative Writing Club 1, 2; Q.H.S. Reviewers 1, 2; Hi-Y 2, 3; National Honor Society 2, 3; Pony Express Business Manager 3; Student Council 3; J.R.C. Representative 1, 2.

ELVIRA M. LEONE
106 Cross Street
"Elvira"
"Be content to seem what you really are."

RODERICK A. LALAMA
42 Penn Street
"Rod"
"To eat, and to drink and to be merry."
Glee Club 1; Rifle Club 1; Hockey 2.

EDWARD T. LEWIS
22 Carruth Street
"Ted"
"Good personality is the main highway to success."
Spanish Club 3; Hi-Y 3; Basketball 1, 2, 3; Prom Committee Chairman 3.

WINIFRED FAY LINDFORS
30 Nelson Street
"Wink"
"Every age has its pleasures, its style of wit, and its own ways."
Chorus 1, 2; Glee Club 2, 3; Page and Stage 2, 3; Radio Club 2, 3; Winter Sports Club 2; Pony Express 3; Cheerleading 1, 2, 3; German Club 3.

DONALD V. LOUD
38 Nilsen Avenue
"Don"
"A good combination, neatness and musical genius."
Band 1, 2, 3; Chorus 2, 3; Orchestra 1; French Club 3; Golden Rod Photographer.

JEAN M. LINEHAN
19 Thomas Street
"Rusty"
"She is the possessor of lovely hair and eyes."
Bowling 1, 2.

RONALD D. LUND
62 Virginia Road
"Ronnie"
"He was a burning and shining light."

ARTHUR E. LIVINGSTON
16 St. Germain Street
"Doc"
"As merry as the day is long."
Football 2.

LOIS M. McALPINE
40 Dale Avenue
"Lois"
"She labors, laughs and gives."
Chorus 1; Girls Club 3.

MARIE P. Lo CICERO
32 Station Street
"Marie"
"Those thousand decencies that daily flow from all her words and actions."
Junior Red Cross 2; French Club 2, 3; Girls Club 3; Pony Express Staff 1, 3; Radio 3; Winter Sports Club 2; Movie Workshop 2; Junior Achievement 2; Badminton 1; Bowling 1.

BARBARA E. McCARTHY
301 Belmont Street
"Barbie"
"The good and wise lead quiet lives."

ROBERT P. LOTTERHAND
48 Cross Street
"Lott"
"Oh make us happy and you make us good."
German Club 1; Football 1, 2, 3; Baseball 1, 2, 3; Basketball 1, 2; Track 3; Golf 3.

WILLIAM G. McDERMOTT
233 West Street
"Mac"
"It is better to wear out than rust out."
Chorus 1, 2; Hi-Y 3; Baseball 1, 2, 3; Basketball 1, 2, 3; Football 2; Golf 3; Rifle Club 1, 2.

ANN M. MacDONALD
49 Bird Street
"Anne"
"Faithfulness and sincerity are the highest things."
Girls Club 3; Page and Stage 3; Volleyball 3.

CAROLE A. McINTIRE
137 Kemper Street
"Carole"
"It's nice to be natural when your naturally nice."
Girls Club 3; Volleyball 3; Bowling Club 2, 3; Badminton 3.

BEATRICE McDONALD
46 Winters Street
"Bea"
"But, oh, her eyes, her eyes ever were agate."
Chorus 3; Bowling 2; Softball 3; Badminton 2; Basketball 3.

PAUL A. McKEAGGAN
48 Albertina Street
"Mac"
"I take things as they come—easy."

JEAN McDONALD
44 Hillsboro Street
"Jean"
"Let gentleness my strong enforcement be."
Homeroom Representative 2, 3; Nominating Committee 2; Chorus 1, 2, 3; Swimming 1; Newswriters Club 2, 3; Girls Club 2, 3; Pony Express 3; Page and Stage 2, 3; Bowling 2.

PATRICIA A. McKEARNEY
30 Charles Street
"Patti"
"Bright brown eyes; light brown hair
These help make her so charming and fair."
Golden Rod Art Staff 3; Chorus 1; Girls Club 2, 3; Basketball 1; Volleyball 1.

LORRAINE P. McGRATH
161 Winthrop Street
"Lorry"
"Love cannot be hid."

THOMAS V. McKEON
22 Hawthorne Street
"Tom"
"The gods always favor the strong."

DOLORES M. McINNIS
407 Furnace Brook Parkway
"Dol"
"A light heart lives long."
Bowling 3.

SHIRLEY C. MacKINNON
200 School Street
"Shirley"
"Silent, still and peaceful is she."
Girls Club 3; Winter Sports Club 2.

SUZANNE McLAUGHLIN
615 Sea Street
"Sue"
"A girl lighthearted and content."
Girls Club 3; French Club 3; Newswriters, Future Nurses Club 3; Bowling 1; Basketball 1, 2, 3; Volleyball 3; Softball 1, 2; Swimming 3.

JOAN E. MADDEN
57 Grafton Street
"Joanie"
"Nature covered her with a varnish of beauty."
Chorus 1, 2, 3; Bowling 2; Girls Club 3; Winter Sports Club 2; Library Staff 3.

NANCY J. McNICOL
11 Anderson Road
"Nikki"
"Two dark sparklers, a cute nose, and a devoted boy friend."
Golden Rod Art Staff 3; Girls Club 2, 3; Pony Express 3; Bowling 1, 3; Swimming 1.

JOHN W. MAGEE
70 Crosby Street
"John"
"Happiness has many friends."

CAROL L. McPHERSON
78 Whiton Avenue
"Carol"
"She is a sweet tempered girl and one of gentle moods."
Bowling; Swimming 1, 2; Basketball 2.

DONALD MALLETT
84 Faxon Road
"Don"
"Knowledge is proud that he has learned so much."

RAY D. MacPHERSON
77 Garfield Street
"Mac"
"Life is a jest and all things show it."

KENNETH B. MANNING
18 Norman Road
"Kenny"
"Life is not life without delight."

MARY McVICAR
42 Whiton Avenue
"Mimi"
"She looks on life with quiet eyes."
Red Cross Representative 2; Bowling 2; Girls Club 2; Badminton 1.

MARIE A. MARCUCCI
349 Granite Street
"Micki"
"The busy have no time for tears."
Chapel Choir 2, 3; Newswriters Club 2; Creative Writing Club 2; Page and Stage 2; Radio Club 2, 3; Pony Express News Editor 3; Bowling 1; Basketball 1, 2; Glee Club 2, 3.

JOHN R. MARIANI
72 Bigelow Street
"Monk"
"He who has a thousand friends has not a friend to spare; and he who has one enemy will meet him everywhere."
Hi-Y 3; Basketball 1, 2, 3; Baseball 1, 2, 3.

ROBERT A. MASTICO
79 Baxter Avenue
"Bob"
"Music is the thing I love most."
Band 1, 2, 3.

ENRICA R. MARINELLI
203 Kendrick Avenue
"Enrica"
"Let thy words be few."
Chorus 2, 3.

DONNA L. MATHIS
100 Merrymount Road
"Don"
"Promptness is the soul of business."
Chorus 1; French Club 1, 2, 3; Girls Club 3.

WILLIAM E. MARINI
15 Parsons Street
"Billy"
"He most lives who thinks most, acts the best."

ELAINE M. MATTSON
7 Hammand Court
"Elaine"
"Who knows most speaks least."
Spanish Club 2, 3; Girls Club 2, 3; Newswriters Club 3; Book Reviewers Club 3.

JOHN P. MARSHALL
77 Longwood Road
"Perky"
"We are here to add what we can to the world and not to take what we can."
Hi-Y 3; Baseball 1.

RICHARD J. MAZZOLA
132 Liberty Street
"Duke"
"Love is revenge—especially to woman."
Baseball 1, 2, 3.

ARMAND E. MARTEL
143 Phipps Street
"Marty"
"Unlike my subject now shall be my song;
It shall be witty and it shan't be long."

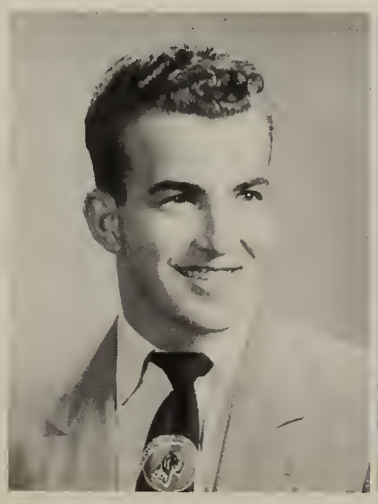

ROSEANN E. MECAGNI
121 Independence Avenue
"Rosie"
"Meet her and you naturally like her."
Girls Club 3; Future Nurses Club 3; Health Service 3; Bowling Club 3; Softball 2; Basketball 3.

ROSE J. MERCURIO
51 Water Street
"Curly"
"She may be small, but oh, so sweet."
Badminton 3.

CAROL A. MORIARTY
237 Copeland Street
"Mo"
"She learned to say things with her eyes that others waste time putting into words."
Home Room Representative 2, 3; Junior Red Cross Representative 2; Chorus 1.

CAROL A. MILLIKEN
126 Palmer Street
"Carol"
"She is never quiet but when she is sleeping."
Golden Rod Art Staff 3; Girls Club 3; Baton 1; Majorette 2; Co-Head Majorette 3; Basketball 1.

LENA P. MOSILLO
4 West Street
"Lee"
"She that hath knowledge spareth her words."

EDNA F. MITCHELL
335 Washington Street
"Fran"
"A true friend to all who know her."
Chorus 1, 2, 3; Glee Club 3; Cafeteria 1, 2, 3; Bowling 2.

CAROLE A. MULLANEY
49 Longwood Road
"Cal"
"Her ability is so versatile and apt for all things."
Bowling 2; Page and Stage 2, 3; Girls Club 3; Winter Sports Club 2.

LESLIE J. MODIEST
96 Lancaster Street
"Les"
"Do not trust all men, but trust men of worth; the former course is silly the latter a mark of prudence."
German Club 3.

DANIEL F. MULQUEENEY
133 East Elm Avenue
"Dan"
*"So many words, so much to do
So little done, such things to be."*

STEPHEN J. MONAHAN
40 Northfield Avenue
"Jake"
"He who has once been happy is for all ages out of destruction's reach."
Football 1; Baseball 1.

MARILYN MUNN
45 Riverside Avenue
"Cookie"
"What is rare is always treasured."
Basketball 1, 3.

DENNIS J. MURPHY
70 Quarterdeck Road
"Murph"
Basketball 1; Football 1.

MARY J. NUNN
18 Seymour Street
"Mary Jane"
"Where did you get your eyes so blue?"
Girls Club 2, 3; Badminton 1.

GERALDINE MURRAY
10 Bell Street
"Gerry"
"The most essential thing for happiness is the gift of happiness."

ARTHUR D. O'CONNELL
127 Rock Island Road
"Art"
"Philosophy is the microscope of thought."

MARY E. MURRAY
35 Lawn Avenue
"Murray"
"Vim, vigor and vitality;
Pep, poise and personality."
Golden Rod Representative 1; Girls Club 2, 3; Tri-Hi-Y 2, 3; Page and Stage 2; Winter Sports 2; Basketball 1, 2; Softball 1; Badminton 1; Swimming 1; Junior Red Cross 1.

JOHN W. O'CONNELL
3 Douse Road
"John"
"I never think of the future; it comes soon enough."

AUDREY E. NELSSON
20 Thomas Street
"Audrey"
"A friend to all, and all are her friends."
Softball 1.

SALLY A. O'CONNOR
101 Adams Street
"Sally"
"Born with a gift of laughter."
Golden Rod Advertising Staff 3; Girls Club 2, 3; Softball 1, 2; Baseball 1.

PATRICIA L. NILSEN
25 Agawan Road
"Patricia"
"Silence is sweeter than speech."
Chorus 1, 2, 3; Library Staff 1; Girls Club 3; Cafeteria 3.

SYDNEY D. O'CONNOR
114 Marlboro Street
"Syd"
"Live and let live, as I will do."
Girls Club 3; Badminton 1, 2, 3; Basketball 1, 2, 3; Swimming 1, 2, 3; Softball 1, 2, 3.

WALTER G. OJALA
51 Centre Street
"Walt"
"Goodwill is the mightiest personal force in the universe."
Football 1, 2; Baseball 1, 2; Hockey 1, 2.

LAWRENCE W. PARRISH
20 Edgewood Circle
"Larry"
" 'Tis good-will makes intelligence."
Golden Rod Co-Editor 3; Nominating Committee 2; Radio Club 1, 2, 3; Hi-Y 3; Creative Writing Club 2; Q.H.S. Reviewers 2; Pony Express Staff 1, Managing Editor 3; Tennis 1, 2, 3; National Honor Society 2, 3; Student Council 3; Rifle Club 2, 3; Junior Achievement 1.

MARY T. O'SHEA
30 Bayview Street
"Mary"
"A well bred silence always at command."
Girls Club 3; Spanish Club 1.

RICHARD W. PARRY
82 Granite Street
"Dick"
"Wherever valor true is found, True modesty will there abound."
Chorus 1, 2, 3; Hi-Y 3; Chapel Choir 1, 2, 3; Glee Club 1, 2, 3; Baseball 1, 2, 3; Basketball 1, 2, 3.

MARLENE M. PALUMBO
21 Spauldine Street
"Marlene"
"Little friends may prove great friends."
Drill Team 1; Bowling Club 1.

WALTER A. PEARSON
64 Highfield Road
"Wally"
"Good nature covers a multitude of talent."
Hockey 3.

JUDITH A. PARKER
54 Thornton Street
"Judy"
"From a little spark may burst mighty flames."
Golden Rod Advertising Staff 3; Chorus 2, 3; Girls Club 3; Page and Stage 2; Radio Club 3; Softball 1, 2, 3.

DALIA E. PELLEGRINI
19 Brooks Avenue
"Dalia"
"Good humor is goodness and wisdom combined."
Golden Rod Advertising Staff 2; Baton 1; Drill Team 2; Majorette 3; Bowling 1; Swimming 1; Winter Sports Club 1.

MARY LOU PARKER
23 Summit Avenue
"Mary Lou"
"Beauty and wisdom are seldom found together."
Student Council 2, Spanish Club 1, 2, 3; Pony Express 1, Copy Editor 3; Tri-Hi-Y 2, 3; Swimming Club 2; Cheerleading 1, 2, 3; Basketball 1, 2; Softball 1, 2; Badminton 1, 2; National Honor Society 2, 3; Girls Club 3.

ROBERT H. PETTINGELL
156 Independence Avenue
"Bob"
"Everyone is a genius, at least once a year."
Nominating Committee 2; Hi-Y 3.

EDWARD M. PHELAN
26 Carruth Street
"Eddie"
"Never worry. It doesn't pay."
Hi-Y 3; Basketball 1, 2, 3.

SHIRLEY E. PITT
131 Glendale Road
"Shirl"
"Patience is a virtue."
Chorus 1, 2; Girls Club 3; Movie Workshop 2, 3; Page and Stage 2.

MARILYN J. PIERCE
93 Pontiac Road
"Marilyn"
"We all know her; we all like her; more than that we need not say."
Golden Rod Advertising Staff 3; Home Room Representative 1, 2, 3; Girls Club 3; National Honor Society 2, 3.

VERA M. PITTS
65 Grafton Street
"Vicky"
"Live, laugh, love and be happy."
Chorus 2; French 1.

CAROLYN E. PIKE
70 Quarterdeck Road
"Pikey"
"Those who know her will agree, she's nice as she can be."
Chorus 1.

ANNETTE S. POLLARA
239 Whitwell Street
"Annette"
"Your good disposition is better than gold."
Golden Rod Advertising Staff 1; Girls Club 3; Tri-Hi-Y 3.

WALTER M. PINEL
41 Bradford Street
"Morey"
"Silence may be good and can do little harm."
Chorus 1; Movie Workshop 1; Radio Club 2, 3; Cross Country 1; Hi-Y 3.

MATTHEW P. POLLARA
19 Union Street
"Matt"
"A great athlete, but a greater friend."
Football 1, 2, 3; Basketball 1, 2, 3; Baseball 1, 2, 3.

DELORES M. PITCHER
15 Janet Road
"Del"
"If a woman has long hair it is a glory to her."
Chorus 1, 2, 3; Spanish Club 1; Softball 1, 2, 3; Badminton 1; Basketball 1; Swimming 1, 3; Girls Club 3.

ANTHONY J. POMPEO
229 Washington Street
"Pomp"
"Here is a man to hold against the world
To match the mountains and the seas."
Class Treasurer 2, 3; Hi-Y 3; Spanish Club 3; Sports Editor of Pony Express 3; Basketball 1, 2, 3.

PETER P. POOLE
16 Ruggles Street
"Pete"
"Joking decides great things stronger and better often than earnest can."
Chorus 1, Spanish Club 3; Football Manager 1, 2, 3; Hockey 2.

DONALD F. PRESCOTT
8 Warren Terrace
"Pesky"
*"We are all born of love—
It is the principle of existence and its only end."*
Chorus 2, 3; Intramural Basketball 2, 3.

THERESA M. PORECA
111 Cross Street
"Terry"
"Speak out, hide not thy thoughts."
Softball 2; Bowling 2; Baton 2.

FRED J. PREZIOSO
22 Pembroke Street
"Sparra"
"If nothing appears to you delightful, without love and sport then live in sport and love."
Hi-Y 2, 3; Baseball 1, 2, 3; Football 1, 2, 3; Basketball 1, 2, 3.

GORDON N. POULOS
591 Washington Street
"Gordie"
"I'll find a way or make it."
Chorus 1; Cross Country 3.

JOHN J. PRICE
96 Old Colony Avenue
"Buddy"
"And if you nurse a flame we will not ask her name."

SHIRLEY A. PRAETSCH
13 Homestead Avenue
"Shirley"
"Good health and good sense are two of life's greatest blessings."
Chorus 1, 2, 3; Basketball 1, 2, 3; Baseball 1, 2, 3; Volleyball 1, 2, 3; Badminton 1, 2, 3.

LOUIS PRUNIER
93 Pontiac Road
"Louis"
"An honest man is the noblest work of God."
French Club 3.

JOAN M. PREBLE
146 Elm Street
"Joanie"
"Her affections are warm, intense, and refined."
Chorus 1; Baton Squad 1.

JAMES F. PURPURA
190 Elm Street
"Purp"
"He's on the square—So we can't object to the corners."
Glee Club 1, 2; Chorus 1.

GORDON M. PURSLOW
289 Whitwell Street
"Pee Wee"
"The thing that goes the farthest towards making life worthwhile,
That costs the least and does the most is just a pleasant smile."
Junior Red Cross Representative 1; Band 1, 2, 3; Orchestra 1, 2; Tennis 1, 2, 3; Hi-Y 3.

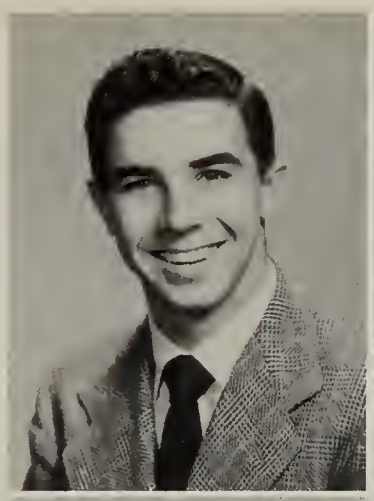

FRANCES T. RICCI
90 Quincy Street
"Frannie"
"Beautiful thoughts make a beautiful soul, and a beautiful soul makes a beautiful face."
Golden Rod Business Staff 2, 3; Golden Rod Secretary 3; Library Staff 1, 2, 3; Girls Club 2, 3.

ANTONIO J. QUINTILIANI
300 Centre Street
"Tony"
"His limbs were cast in manly mold,
For hardy sport and contest bold."
Student Council 2, 3; Hi-Y 2, 3; Pony Express Staff 3; Spanish Club 3; Baseball 1, 2, 3; Football 1, 2, 3.

JOAN L. RICCI
120 Summer Street
"Joan"
"She's not noisy, loud or gay, but enjoys life in a quiet way."
Chorus 1, 2; Bowling 1.

MARILYN B. QUIRK
20 White Street
"Marilyn"
"A thing of beauty is a joy forever."
Golden Rod Representative 1; Glee Club 2, 3; Chapel Choir 2, 3; Chorus 1, 2; French Club 2, 3; Rifle Club 1; Movie Workshop 2; Pony Express 3; Winter Sports Club 2; Volleyball 3; Archery 1; Softball 1, 2, 3.

DONALD F. RIEL
178 Merrymont Road
"Donald"
"The secret of sucess is contancy to purpose"
Radio 1, Baseball 1.

DANA RANDALL
33 Bass Street
"Dana"
"I am wealthy in my friends."
Home Room Representative 1, 2, 3; Glee Club 1; Chorus 1; Hi-Y 3; Basketball 2, 3; Baseball 1.

LOIS A. RIEPKE
14 Hood Street
"Doll"
"The happiest miser on earth, one who saves up every friend she can have."
Home Room Representative 1; Chorus 2, 3; Girls Club 3; French Club 2; Newswriters 2, 3; Page and Stage 2; Pony Express Staff 3; Bowling 2; Tri-Hi-Y 3.

CLAIRE J. REDDINGTON
135 Spring Street
"Red"
"Her hair is no more shiny than her heart."
Glee Club 1; Chorus 1; Basketball 1, 2, 3; Softball 1, 2, 3; Prom Committee 3.

HELYN M. ROBERTS
78 Crescent Street
"Hun-u"
"A little wit has pleased me more than half.
I didn't come to learn, I came to laugh."
Chorus 1, 2, 3.

NORMAN ROBERTS
30 Town Hill Street
"Norman"
"One may smile one smile and be a villian."

DOROTHY M. RUSSELL
39 Bradford Street
"Dorothy"
"The lass so neat with smile so sweet."
Girls Club 2, 3; Bowling 2.

BARBARA L. ROBERTSON
45 Hooper Street
"Barbara"
"Quiet persons are welcome everywhere."

DONALD S. RUTHERFORD
52 Main Street
"Moose"
"The eyes of each man sees but what it has the power of seeing."
Track 1, 2; Cross Country 3.

NORMAN A. ROGERS
21 Ridgeway Street
"Norm"
"Beware: I may yet be famous."
Radio Club 1, 2, 3; Projection Club 2, 3; Pony Express 3.

PHYLLIS E. SAARI
27 Pearl Street
"Phil"
"Her hair is like threads of gold."
Girls Club 3; Drill Team 1, 2.

CHARLES H. ROSS
66 Lurton Street
"Charlie"
"Gentle of speech, beneficient of mind."

JOSEPH C. SACCONE
21 James Street
"Joe"
"An essential of a happy life, freedom from care."

HOPE ANN RUGGLES
86 Bird Street
"Hope"
"Those who trim themselves least, are trimmed up best."
Chorus 1; Girls Club 3; Prom Committee 3.

ANNE L. SALAMONE
68 Water Street
"Anne"
"Nothing succeeds like success."
Girls Club 2, 3; National Honor Society 2, 3.

PAUL J. SALTERS
35 Garfield Street
"Paul"
"That hand that follows intellect can succeed."
French Club 1; Page and Stage 1; Track 1, 2.

JAMES S. SARNO
29 Ruggles Street
"Sarno"
"Between jest and earnest."
Football 1, 2; Basketball 1; Baseball 1, 2; Football Manager 3.

CHARLES T. SALVUCCI
79 Trafford Street
"Charles"
"Why take life seriously? You'll never get out of it alive."
Prom Committee 3.

ARTHUR H. SAVONEN
242 Granite Street
"Art"
"All men do admire and wish for the same objects."

MARILYN B. SANDISON
72 Palmer Street
"Sandy"
"Laughter is never at end."
Glee Club 2; Chorus 1, 2, 3; Softball 1, 2, 3; Baseball 1, 2; Badminton 1; Volleyball 2, 3.

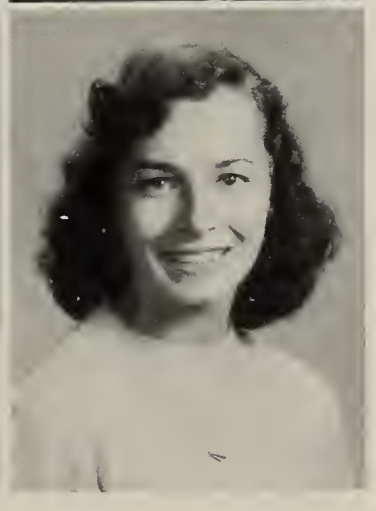

CAROLE A. SAWYER
21 Summer Street
"Carole"
"The beauty of the heavens is the stars;
The beauty of a woman is her hair."
Nominating Committee 2; Junior Red Cross 1, 2, 3; Page and Stage 2; Tri-Hi-Y 1, 2, 3; Girls Club 3; Head Cheerleader 1, 2, 3; Softball 2.

GEORGE S. SANSONE
30 Atherton Street
"Never show a woman that ye care av finger for her, an begad shill come bleatin' to your boot heels."
Home Room Representative 1; Student Council 2; Radio Club 1; Football 1, 2, 3; Track 1, 2, 3.

NORMAN E. SCHROEDER
11 Brae Road
"Norman"
"Health and cheerfulness mutually beget each other."
Band 1; German Club 1, 2; Hi-Y 3; Golf 1, 2, 3.

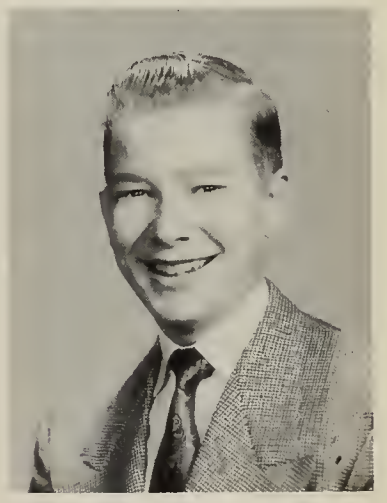

JOHN M. SANTOS
821 Sea Street
"Johnny"
"Then let me try with all my might to mind what I am taught."

CAROLYN A. SCHUH
410 Highland Avenue
"Schuie"
"Peppy, snappy, a lively friend, Full of fun, there is no end."
Chorus 3; Girls Club 2, 3; Pony Express 3; Spanish Club 3; Basketball 3.

ELINOR R. SCHWARTZ
8 Fowler Street
"Ellie"
"Wit is the salt of conversation."
Chorus 3; Spanish Club 2; Baton 1; Drill Team 2, 3.

DAVID A. SHEPHERD
38 Eddie Street
"Shep"
"As large as life, and twice as natural."
Hi-Y 3; Football 3; Baseball 3; Hockey 2.

GRACE M. SCOLAMIERO
105 Liberty Street
"Snoody"
"A quiet nature conceals a quiet heart."
Bowling 2.

ROBERT E. SHOENER
207 Billings Road
"Bob"
"Who gained no title and who lost no friends."

CAROL A. SCRIVENER
430 Beale Street
"Scriv"
"Laugh and the world laughs with you."
Glee Club 2; Chorus 3; Spanish Club 1; French Club 1; Girls Club 1; Swimming 3; Pony Express 3.

PATRICIA A. SHUBERT
30 Arnold Street
"Pat"
"Beauty draws more than oxen."
Golden Rod Assistant Advertising Manager 3; Chorus 1, 2, 3; Girls Club 3; Bowling 1, 2; Library 1.

BARBARA A. SECKINGER
274 Liberty Street
"Blondie"
"Tell that to the Marines, the sailors won't believe it."

ANN M. SHUMAN
24 Brockton Avenue
"Shuey"
"Life is one darn thing after another."
Secretary for Golden Rod 3; Baton 1; Drill Team 2; Majorette 3.

PAUL C. SERENE
45 Summit Avenue
"Paul"
"A little nonsense now and then, is relished by the best of men."
Golf 1, 3.

MAURICE J. SKOLER
14 Maypole Road
"Moe"
"If you are wise, Laugh!"
Hi-Y 3; Football 1; Baseball 1; Tennis 2, 3; Pony Express 3.

ROBERTA J. SLODBODKIN
35 Woodward Avenue
"Berta"
"Tis not my talent to conceal my virtues."
Golden Rod Representative 2; Spanish Club 3; Red Cross Representative 1, 2, 3; Home Room Representative 1, 2, 3; Girls Club 2, 3; Radio Club 1, 2, 3; Page and Stage 3; National Honor Society 2, 3; Swimming 1, 2; Badminton 2.

PATRICIA J. SMITH
201 Centre Street
"Pat"
"Knowledge is sympathy, charity, kindness."
Glee Club 1; Spanish Club 1.

KENNETH P. SMEAD
6 Flagg Street
"Ken"
"What's the use of hurrying, I'll get there."

RICHARD J. SMITH
79 Cleverly Court
"Smitty"
"He lives in silence; but when he speaks the world listens."

BEVERLY A. SMITH
629 Washington Street
"Bev"
"Modesty is to merit."
Chorus; Winter Sports 1, 2; Ba-Squad 1; Drill Team 2, 3; Bowling Club 1, 2; Girls Club 3.

WALTER M. SMITH
96 Squanto Road
"Smitty"
"I say just what I think and nothing more or less."
Band 1, 2, 3; German Club 2; Track 1, 2, 3; Cross Country 2.

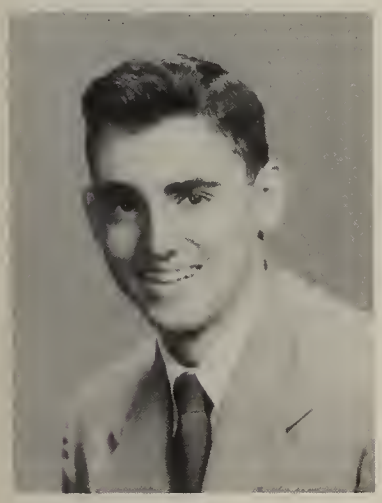

DAVID R. SMITH
14 Clarendon Street
"Dave"
"In quietness and confidence shall be your strength."
Baseball 1, 2, 3.

DAVID T. SOUTTER
152 Marlboro Street
"Dave"
"The knowledge of the quiet man has more potential than that of the boisterous."
Chorus 1; Pony Express 3; Radio 2, 3; Baseball 1.

DOUGLAS H. SMITH
55 Avalon Avenue
"Doug"
"His business is pleasure; his work is play."
Band 1, 2, 3.

SALLY L. SPROWL
133 Fenno Street
"Sal"
"Cheerfulness is natural to the heart of a woman."
Baton 1; Drill Team 2; Head of Drill Team 3; Girls Club 3; Tri-Hi-Y 3.

SALLY J. STARCK
18 Common Street
"Lallie"
"How sad and glad and mad it was: But then how it was sweet."
Movie Work Shop 1, 2; French Club 2, 3; Baton Squad 1, 2, 3; Nurses Club 3; Softball 1, 2, 3; Volleyball 3; Basketball 1, 2, 3.

VIRGINIA M. STRANBERG
37 Cliff Street
"Ginny"
"High erected thoughts seated in the heart of courtesy."
Chorus 1, 2, 3; Bowling 2; Rifle 1; Girls Club 2.

ELIZABETH C. STEEN
41 Deldore Street
"Betty"
"My heart is warm with friends I make."
French Club 2, 3.

JEAN R. STUART
15 Albertina Street
"Snookie"
"There are other aims in school than knowledge."

WILLIAM R. STEN
39 Suomi Road
"Billy"
"A fine sober lad is he."

ROBERT G. STUART
93 Narragansett Road
"Bob"
"A jest loses its point when the jester laughs at himself."
Pony Express Staff 3; Basketball 1, 2.

CAROLYN STEVENS
46 President's Lane
"Stevie"
"I know what pathway leads to popularity."
Nominating Committee 2; Glee Club 1, 2; Chapel Choir 2; Chorus 1, 2,3; Girls Club 2, 3; Tri-H-Y 3; Winter Sports 2; Radio 1; Spanish Club 3; Girls Basketball 3; Pony Express 3; Prom Committee 3.

HELEN STUCHINS
3 Bent Terrace
"Butins"
"The rising blushes which her cheeks overspread."
Badminton 1; Baton 1; Majorette 2, 3; Girls Club 3; Bowling Club 1.

ROGER P. STONE
116 Granger Street
"Roger"
"Rich in common sense."

CAROL M. STURTEVANT
39 Shore Avenue
"A day for toil, an hour for sport but a friend if life's short?"
Future Nurses Club 3; French Club 2, 3; Swimming 1; Badminton 1; Basketball 1.

ARLENE SUGARMAN
72 Garfield Street
"Goldie"
"Long may such goodness last."
Girls Club 2, 3; Winter Sports 2; Tennis 1.

DONALD C. SWANTON
237 Brook Road
"Donald"
"From toil he wins his spirits light, From busy day, the peaceful right."

JANET M. SULLIVAN
106 Ruggles Street
"Sully"
"Nothing is impossible to a willing heart."
Golden Rod Representative 3; Home Room Representative 1, 3; Chorus 1, 2, 3; Page and Stage 2; Pony Express Staff 3; Girls Club 2; Tri-Hi-Y 3; Winter Sports 1, 2; Bowling 1, 2; Office Help 2, 3; Girls Basketball 1, 2, 3; Softball 1.

THOMAS J. SWINDELLS
60 Dickens Street
"Tom"
"Young in limbs, in judgment old."
Band 1, 2, 3.

MARY G. SULLIVAN
44 Braintree Avenue
"Sully"
"The cheerful live longest in years."
Basketball 1, 2, 3; Softball 1, 2, 3; Bowling 1.

THOMAS TAIT
23 Germain Avenue
"Tom"
"I'll never let my education interfere with my schooling."
Hi-Y 3; Football 1, 2, 3.

JOEL A. SWANSON
207 Federal Avenue
"Joey"
"On their own merits modest men are dumb."

ELIZABETH J. TAMBURINO
33 Spaulding Street
"Bette"
"Beauty, charm and character in a quiet setting."
Golden Rod Art Staff 3; Girls Club 3; Page and Stage 3; Badminton 3; Basketball 3; Tennis 3; Softball 3; Bowling 3.

JOHN R. SWANSON
45 Cranch Street
"John"
"Little said is soon recommended."

WILLIAM E. TANGNEY
48 Huntley Road
"Tinge"
"The rule of my life is to make business a pleasure and pleasure a business."
Home Room Representative 1; Radio Club 1, 2, 3; Pony Express Staff 1, Editor-in-Chief 3; Q.H.S. Reviewers 1, 2; French Club 3; Hi-Y 3; Rifle Club 1, 2, 3; Creative Writing Club 1, 2; Tennis 1, 2, 3; Junior Red Cross 1, 2, 3; Junior Achievement 1; Student Ticket Manager 2, 3; Boys State Representative 2.

RICHARD A. TARBOX
10 Farnum Street
"Dick"
"Far may we search before we find a heart so manly and so kind."
Rifle Club 1; Cross Country Team 1.

GAY Y. THOMAS
454 South Street
"Gay"
"Wit is so shining a quality that everybody admires it."
Chorus 1; Basketball 1, 2, 3; Softball 1, 2, 3; Badminton 1; Radio Club 1; Girls Club 3.

GEORGE P. TAYLOR
37 Riverbank Road
"George"
"Studious of ease and fond of humble things."

ROSE THOMAS
32 Chubbuck Street
"Shorty"
"Merry we have met, and merry we have been, merry let us part, and merry meet again."
Basketball 1, 2; Baseball 1, 2.

PRISCILLA L. THAYER
20 Saville Avenue
"Cilla"
"Silence is more eloquent than words."
Girls Club 1; Badminton 1, 2; Archery 1.

VINCENT T. TOCCI
65 Hughes Street
"Vinny"
"Why study history? I make it."

PATRICIA A. THIBOUTOT
221 Quincy Avenue
"Pat"
"O pretty maiden so fine and fair with your dreaming eyes and gleaming hair."
Chorus 1, 2, 3.

MARJORIE E. TONG
102 Pontiac Road
"Marj"
"Sweet and smiling are her ways."
Glee Club 1; Chorus 3; Girls Club 1; Winter Sports 1, 2.

DUDLEY T. THOMAS
1150 Hancock Street
"Dud"
"A women would run through fire and water for such a kind heart."

DEAN W. TOWNSEND
354 Washington Street
"Dean"
"Music rather than poetry should be called the happy art."
Orchestra 1; Band 1, 2, 3; Glee Club 2; Chorus 1, 2, 3.

NORMA L. TRUESDALE
86 Phipps Street
"Norma"
"Her voice was ever soft, gentle and low—an excellent thing in a woman."
Basketball 1, 2.

MARY LOU VIENT
55 Willard Street
"Louie"
"A great big heart in a tiny frame."
Class Vice President 2, 3; Red Cross Representative 2; Home Room Representative 2, 3; Tri-Hi-Y 1, 2, 3; Winter Sports 2; Girls Club 2, 3, Basketball 2, 3.

RALPH E. TURNBERG
91 Gridley Street
"Hot Rod"
"Serene, calm and self-possessed."
German Club 2; Rifle 1; Baseball 3.

LINDA H. WAINIONPAA
52 Shawmut Street
"Linda"
"It is the tranquil people who accomplish most."
Library Staff 1, 2, 3; Q.H.S. Book Reviewers 1, 2, 3; Spanish 2; National Honor Society 3.

LOCKHART P. TUTTLE
235 Rock Island Road
"Lucky"
"I'd rather have a fool to make me merry than experience to me sad."
Movie Work Shop 1; Cross Coutry 1; Track 2.

RONALD H. WALKER
105 Done Street
"Humpy"
"Who'ere excels in what we prize, becomes a hero in our eyes."
Football 1, 2, 3; Baseball 1, 2, 3.

AARE VALJA
62 Winter Street
"Aare"
"Politeness costs nothing and gains everything."

JEAN F. WALSH
1 Gertrude Avenue
"Sunshine"
"A good laugh is sunshine in the house."
Girls Club 2, 3.

ROBERT VESPAZIANI
16 Robert Street
"Vespi"
"To love the game beyond the prize."
Home Room Representative 1; Hi-Y 3; Football 2, 3; Baseball 1, 2, 3.

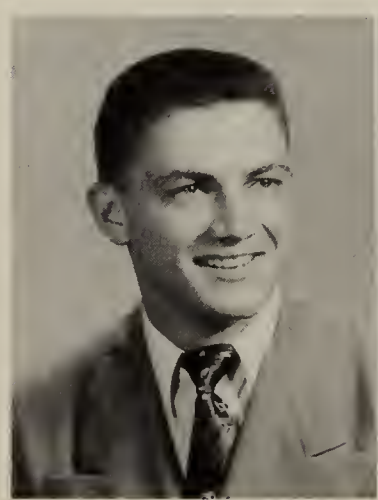

LOUISE O. WALTER
51 Ballou Street
"Louie"
"As a wit, if not the first ere the the very first time."
Girls Club 3; Badminton 1, 2, 3; Softball 2, 3; Tennis 1; Bowling 2, 3.

RUSSELL E. WATSON
48 Elliot Avenue
"Smiley"
"Joy rises in me like a summer morn."
Prom Committee 3.

SALLY A. WILKINS
7 Chickatabot Road
"Bobbie"
"Small, petite, and full of pep. This little dancer is really hep."
Golden Rod Secretary 3; Red Cross Representative 3; Basketball 1, 2; Badminton 1, 2.

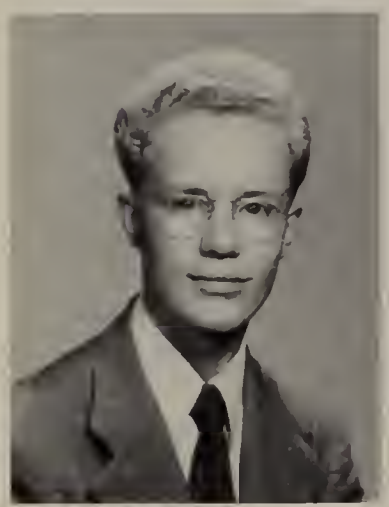

DAVID K. WELCH
37 Dixwell Avenue
"Dave"
"Hiving wisdom with each studious year."
Glee Club 2; Chorus 2, 3; Piano Accompanist for Glee Club and Chorus 2, 3; Q.H.S. Reviewers 2, 3.

LORRAINE T. WILLSON
11 Babcock Street
"Lori"
"The most manifest sign of wisdom is continued cheerfulness."
Golden Rod Co-Editor 3; Student Council 3; Spanish Club 1, 2; Page and Stage 2; Q.H.S. Reviewers 1, 2; Creative Writing Club 2; Girls Club 2; Pony Express 1, Feature Editor 3; Nominating Committee 2; Ring Committee 2; Junior Achievement 1; National Honor Society 2, 3.

EDWIN B. WELCH
17 Phipp's Street
"Bud"
"Here is a perfect clown. Nothing ever gets him down."
Rifle Club 1, 2; Page and Stage 2.

GEORGE WONG
227 Granite Street
"George"
"The devil is a gentlemen."
Trade School Representative 1, 2, 3; Hockey 2; Student Council 3.

ROBERT F. WENNBERG
39 Hilda Street
"Whitey"
"A man, a right true man, however, whose work was worth a man's endeavor."
Baseball 3.

ALLAN S. ZACK
101 Samoset Avenue
"Allan"
"Tranquility comprehends every wish I have left and I think I should not even ask what news there is."
Hi-Y 3; French Club 2, 3; Pony Express 3; Baseball 1, 2, 3; Football Manager 1, 2, 3; Intramural Basketball 2, 3.

ROBERT A. WILKINS
7 Chickatabot Road
"Weasel"
"His friends he has many. His foes, has he any?"
Hi-Y 2, 3; Baseball 3.

FREDERICK C. ZINK
27 Upland Road
"Mike"
"Speech is great, but silence is greater."
Football 1, 2; Baseball 1.

CAMERA SHY

HAROLD S. ANDERSON
48 Taffrail Road
"Rocco"
"For what is courage, virtue, wit.
In all men, but a lucky hit?"
German Club 2.

LAWRENCE J. HANLY
118 Sea Avenue
"Larry"
"I make the most of all that comes
and the least of all that goes."

CHARLES R. SCHOFIELD
80 Squanto Road
"Charles"
"Rest is not quitting the busy
career,
Rest is the fitting of self to one's
sphere."

CHARLES L. BOYLE
28 Silver Street Randolph
"Chuck"
"Wit, now and then, struck
smoothly shows a spark."

AARNE HARTIKKA
40 Nelson Street
"Aarne"
"His mind, his kingdom, his will,
his law."
Band 1; Pony Express Staff 3.

RONALD H. SIMPSON
337 Franklin Street
"The first conclusion of social hap-
iness must be the sense of the
common life."
Football 1, 2.

IRVIN W. ELROD
667 Adams Street
"Irv"
"Thou art the man."

DAVID S. OMAR
470 South Street
"Dav"
"Happy am I, from care I
am free."
Football 1.

JEAN M. GRIFFIN
148 Darrow Street
"Jean"
"Sure conquer is she."
Glee Club 1, 2.

ABRAHAM
LINCOLN

Activities

GOLDEN ROD STAFF

LITERARY STAFF

1st Row: L. Willson, Co-Editor; A. Hiltunen, Editor; L. Parrish, Co- Editor. 2nd Row: D. Breen, E. Benson, J. Blaney.

THE CREATORS

Left to Right: L. Parrish, J. Blaney, A. Hiltunen, D. Breen.

FACULTY ADVISORS

Mrs. Myatt, Miss Kennedy, Assistants; Miss Flynn, Miss Crockett.

BUSINESS STAFF

1st Row, Left to Right: A. O'Connell, F. Ricci, G. Higuera (Business Manager), R. Vespaziani. Second Row, Left to Right: W. Dawe, R. Di Tullio.

MONEY COLLECTORS

R. Vespaziani, G. Higuera, F. Ricci, R. Di Tullio, W. Dawe, A. O'Connell.

THE PEDDLARS

Left to Right: R. Armstrong, M. Nannis, E. Du Pont, M. Djerf, P. Shubert.

ADVERTISING STAFF

1st Row: B. Hartnett, M. Nannis, P. Shubert (Asst. Manager), M. Djerf, J. Bullard. 2nd Row: S. O'Connor, W. Di Bona, T. Costello, R. Armstrong, P. Elliot.

FRENCH CLUB

1st Row: C. Sturtevant, B. Steen, A. Clancy, A. Higgins (Vice President), D. Lawrence (President), C. Rudderham (Secretary), J. Bullard, N. Collins. 2nd Row: A. Zack, F. Preston, M. LoCicero, S. Starck, C. Scrivener, M. Quirk, S. McLaughlin, D. Hayer, P. Chang, C. Arrigo, M. Ganzel, L. Coggi, M. Igo, W. Tangney. 3rd Row: A. Barbour, R. Bowering, P. Salters, S. Hall, D. Loud, R. Grant, J. Lane, L. Prunier, H. Berry, D. Welch, K. Grant, H. Crowley.

YOUR ORDER, SIR

C. Rudderham, D. Lawrence, P. Salters.

SOUTH OF THE BORDER

C. George, E. Lewis, J. Hope, M. Parker.

SPANISH CLUB

1st Row: R. Edgerly, R. Slobodkin, C. George, E. Lewis (President), J. Hope (Vice-President), M. Parker, P. Smith, A. Mills-Price. 2nd Row: T. Chiachia, D. Breen, C. Scrivener, F. Coury, M. Thomason, C. Long, C. Buese, J. Cole, B. Gadapee, M. Merrill, S. Deegan, M. MacLeod, A. Annan, M. Nannis. 3rd Row: K. Manning, P. Poole, M. Asnes, J. Byrne, T. Ducic, A. Pompeo, T. Quintiliani, B. Lotterhand, R. Costello.

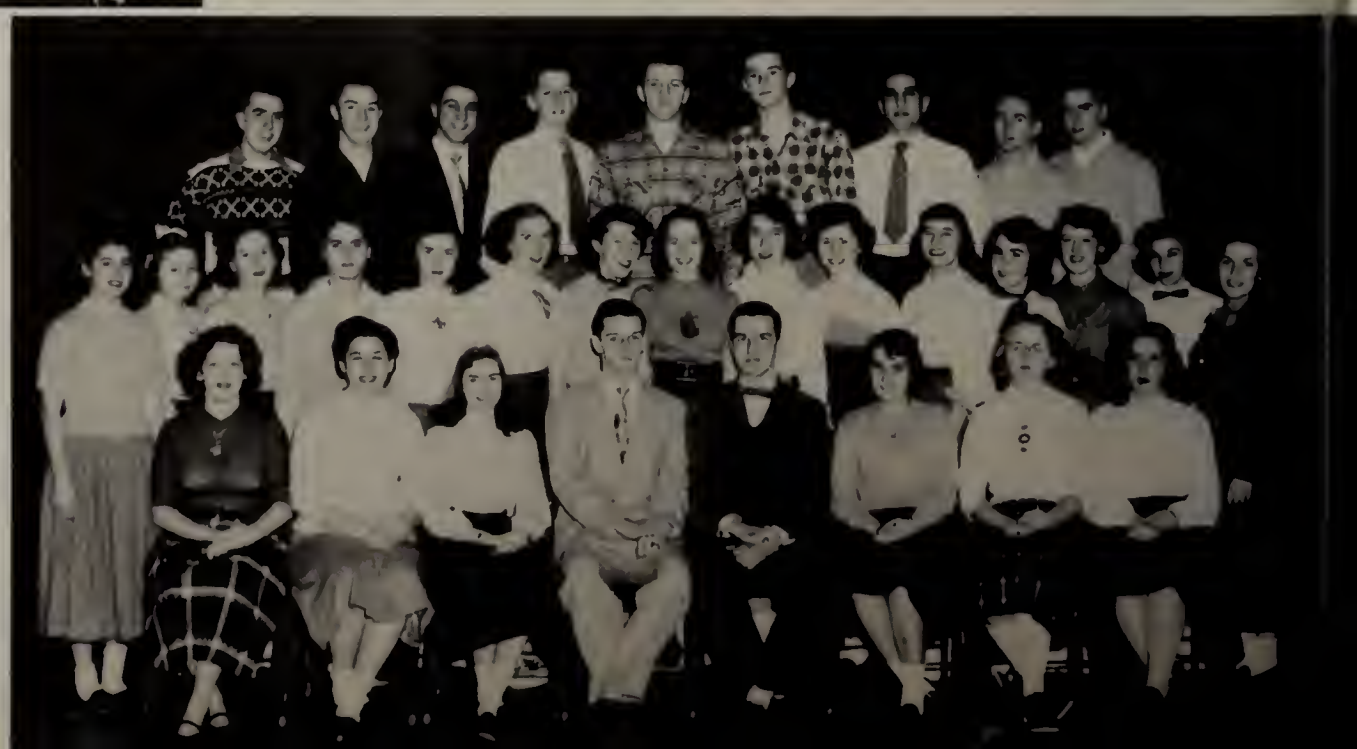

FILM CLUB

Bottom Row, Left to Right: E. Tamburino, S. Williams, M. Marcucci, R. Stuart (Vice-President), F. Lindfors (President), J. Lane (Secretary), R. Slobodkin, B. Biagini. Middle Row, Left to Right: M. LoCicero, C. Arrigo, A. Blake, A. Capone, E. DuPont, L. Kenny, C. Stevens, N. Crooker, A. Annan, J. Antonucci, R. Caloia. Top Row, Left to Right: L. Tuttle, B. Frantello, B. Bowering, W. Anderson, P. Salters, D. Lawrence, E. Welch, N. Fantasia, W. Pinel.

REJECTED!

Left to Right: R. Stuart, J. Lane, F. Lindfors.

1st Row: A. Higgins, T. Haddad, D. Soutter (Treasurer), W. Tangney (President), R. Slobodkin (Secretary), M. Marcucci, N. Caldwell, M. Mattie. 2nd Row: G. Fisher, R. Armstrong, R. Barry, R. LaCroix, N. Rogers, R. Smith, R. Hannon, L. Parrish, W. MacLennon, W. Pinel. 3rd Row: A. Guinchiglia, M. Dunham, F. Coury, F. Lindfors, S. MacKinnon, J. Parker, M. LoCicero.

"ON THE AIR"

D. Soutter, R. Slobodkin, W. Tangney, N. Rogers.

RADIO CLUB

TRI-HY-Y

GABFEST

Left to Right: A. Dwyer, M. Vient, J. Desmond, M. Murray.

1st Row, Left to Right: J. Sullivan, V. Giudici, J. Desmond (Treasurer), A. Dwyer (President), M. Vient (Vice-President), M. Murray (Secretary), A. Colletti, M. Crosta. 2nd Row, Left to Right: C. Sawyer, M. Parker, B. Burgess, C. Gilmore, S. Sprowl, J. Palmer, L. Riepke, J. MacDonald, T. Haddad, A. Pollara, M. Dunham, J. Someau. 3rd Row, Left to Right: J. Hawkins, M. Kennedy, E. Carter, N. Healy, G. Gizzareli, K. Fruth, J. Leadbetter, L. Kenny, C. Stevens, B. Sage, N. Johnson. 4th Row, Left to Right: M. Kenny, D. Breen, E. Avitable, L. Cassani, J. Cronin, M. Bean, L. Avitable, B. Fryer.

TALKING IT OVER

Left to Right: J. Hope, F. Prezioso, A. Pompeo, R. LaCroix.

1st Row: C. Furtado, E. Karlson, A. Pompeo (Treasurer), J. Hope (Vice-President), F. Prezioso (President), R. LaCroix (Secretary), R. Edgerly, E. Lewis. 2nd Row: W. McDermott, W. Tangney, J. Marshall, E. Phelan, D. Randall, P. Vitale, J. Cordone, D. Parry, R. Wilkins, A. Hiltunen, H. Berry, A. Zack. 3rd Row: E. Murray, T. Quintiliani, R. Keefe, M. Weinstein, R. Costello, J. Helander, F. Crooker, N. Schroeder, J. Byrne. 4th Row: D. McNeilly, D. Shepard, F. Flint, R. Frantello, N. Fantasia, L. Parrish, M. Skoler, M. Mariani, G. Purslow.

HI-Y

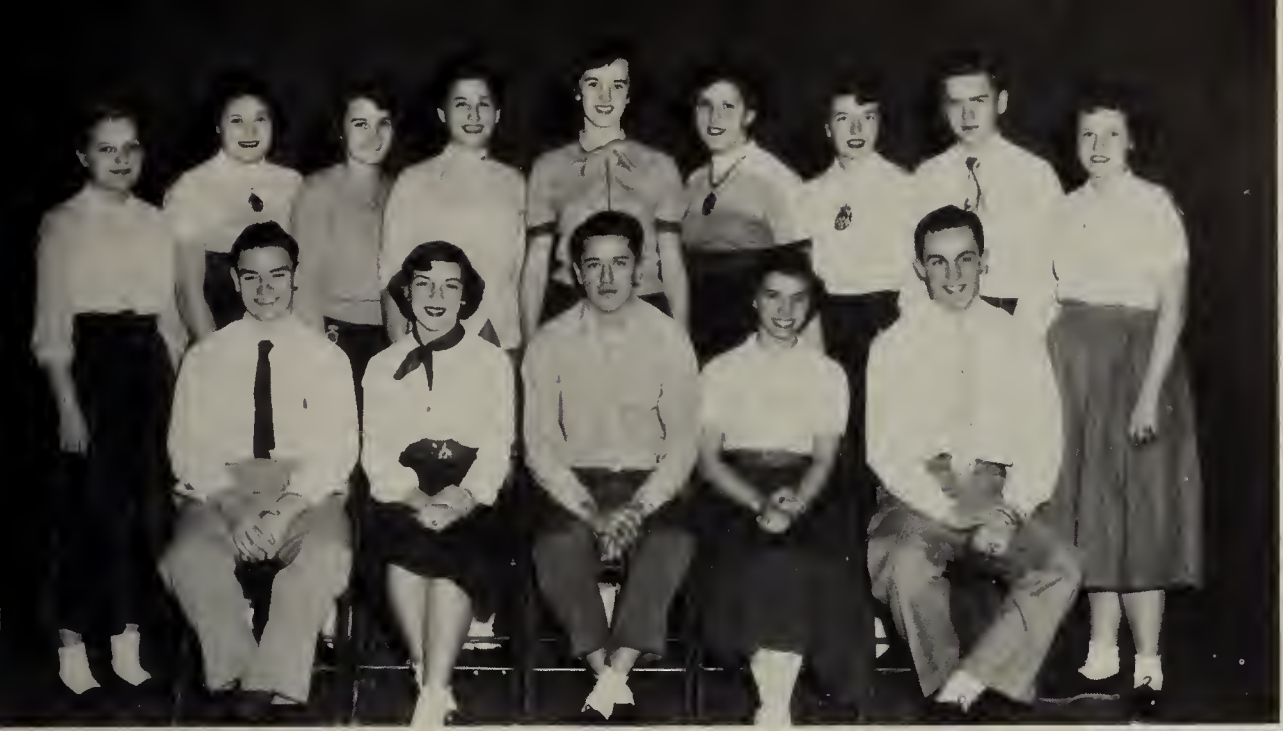

NATIONAL HONOR SOCIETY

1st Row: L. Parrish, J. Blaney, W. Dawe, L. Coggi, R. LaCroix. 2nd Row: L. Wainionpaa, A. DiMartinis, M. Parker, R. Slobodkin, L. Willson, A. Salomone, M. Pierce, A. Hiltunen, E. Christiansen.

THE BRAINS

Left to Right: R. Slobodkin, L. Coggi, E. Christiansen.

SERVING OTHERS

Left to Right: L. Scolamiero, L. Coggi, M. Foley.

JUNIOR RED CROSS

1st Row: M. Mattes, N. Casely, L. Coggi, R. Slobodkin, M. DiBona, C. Sawyer. 2nd Row: Z. Hassan, N. McNicol, E. Baccari, A. Heikkla, L. DiBona, V. Fusco, M. Foley.

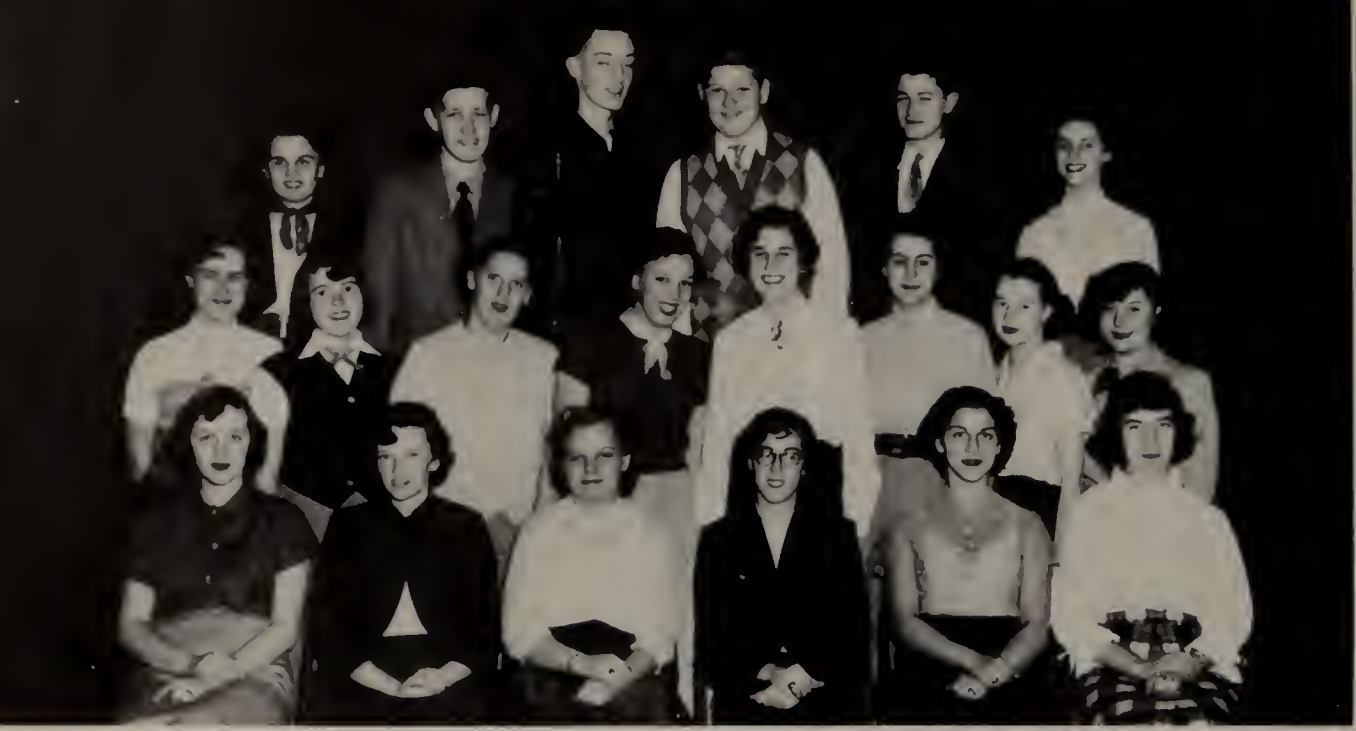

1st Row: J. Benn, J. Madden (Secretary), L. Wainionpaa (President), J. Dorlay (Vice-President), F. Ricci (Treasurer), J. Cole. 2nd Row: M. Halstead, C. McGibbon, S. Lehto, C. Adams, N. Caldwell, R. Forbush, M. Larsen, J. Vanner. 3rd Row: H. Boyle, W. MacLennan, R. Howes, S. Johnson, R. Trenholm, M. Spence.

LIBRARY STAFF

"PERIOD 5"

M. Halstead, M. Spence, R. Howes, J. Madden, J. Dorlay, F. Ricci, L. Wainionpaa.

BOOKWORMS

M. Fee, P. Cairns, G. Sullivan, N. Collins.

1st Row: E. Mattson, E. Quirk (Chairman), M. Fee, N. Collins (Secretary), G. Sullivan, P. Cairns (Co-Chairman), M. Hudson, J. Cole. 2nd Row: L. Coggi, L. Wainionpaa, M. Kamps, C. Talbot, B. Ferguson, J. DiTullio, C. Griffin, B. Smith, C. Breese, A. Caliri, J. Kelsay, J. Epstein. 3rd Row: R. Goulart, J. D'Alessandro, D. Welch, R. Howes, S. Hall, R. Ross, L. Scolamiero, W. Steen.

Q.H.S. REVIEWERS

CREATIVE WRITING CLUB

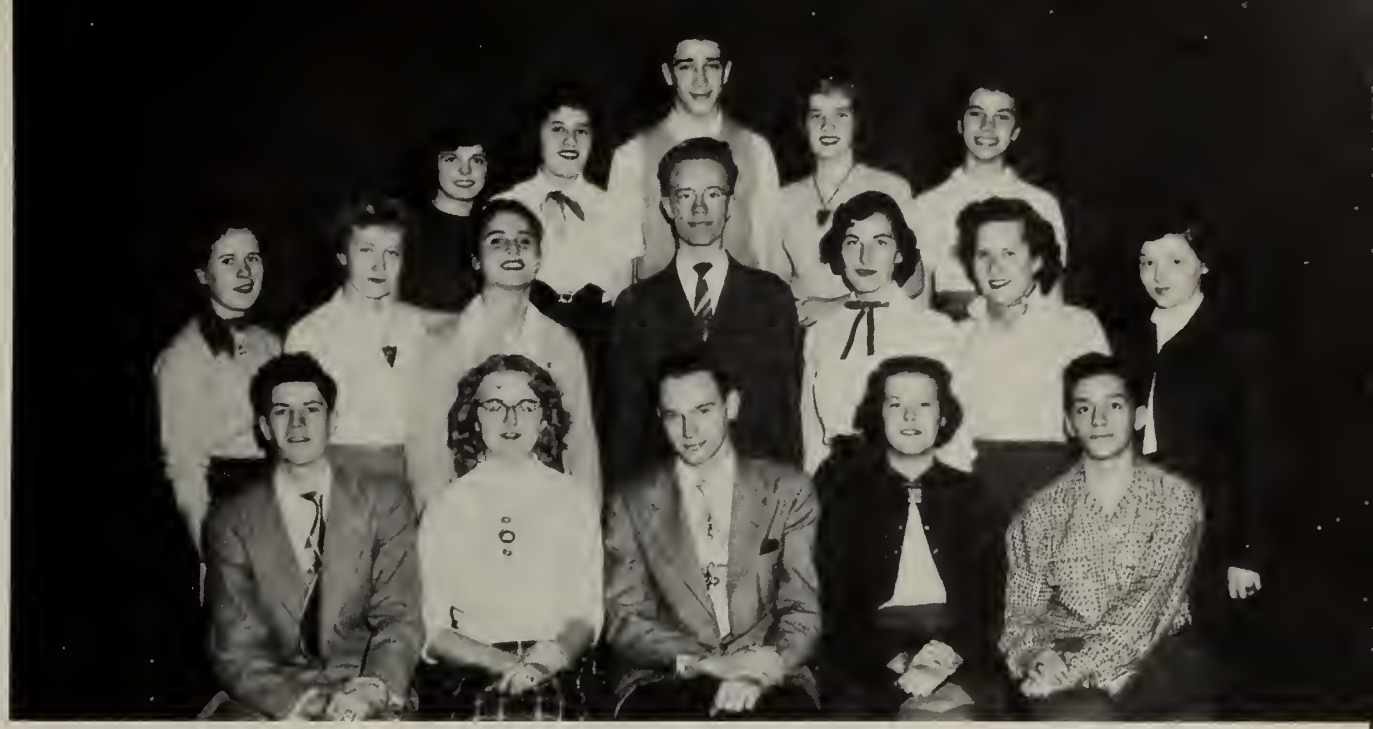

1st Row: B. Stuart, P. Smith, J. Lane, C. Caton, B. Frantello. 2nd Row: C. Scrivener, S. Williams, F. Koury, D. Welch, M. Berkowitz, N. Crooker, P. Elliot. 3rd Row: A. Clarke, R. Caloia, N. Fantasia, M. Ganzel, L. Coggi.

YOUNG AUTHORS

N. Fantasia, C. Scrivener, B. Frantello, P. Elliott, D. Welch, P. Smith.

1st Row: V. Giudici, J. McDonald, L. Riepke, E. Mattson, A. Higgins. 2nd Row: P. Mottla, S. McLaughlin, E. DuPont, R. Caloia.

NEWSHOUNDS

1st Row: V. Giudici, E. Mattson, S. McLaughlin. 2nd Row: J. McDonald, L. Riepke.

NEWSWRITERS

HEALTH SERVICE

1st Row: R. Mecagni, C. Sturtevant, J. Dorlay, G. Higuera, S. Starck, V. Hughes. 2nd Row: K. Craig, J. Cronin, K. Fruth, J. Benn, C. Adams, A. Dwyer, J. Epstein, M. Vient.

TAKING MEASUREMENTS

V. Hughes, A. Dwyer, C. Sturtevant, K. Craig.

1st Row: R. Smith, G. Jardis, J. Epstein (Treasurer), D. DelLongo (President), Mrs. Alexander, M. Goldberg (Secretary), C. Sturtevant, V. Hughes, R. Mattson. 2nd Row: B. Gadapee, K. Fruth, C. Adams, J. Hadley, A. Dwyer, G. Higuera, M. Nunn, S. McLaughlin, J. Dorlay, B. Hill, P. Rioux, P. Seppola, C. Schuerch, B. Morrison. 3rd Row: M. Igo, B. Fryer, S. Starck, C. Moriarty, N. Jones, M. Walsh, G. Gizzarelli, R. Japella, R. Mecagni, J. Cronin, M. Vient.

CHECKING RECORDS

Left to Right: M. Goldberg, D. DelLongo, J. Epstein. Seated: Mrs. Alexander.

FUTURE NURSES

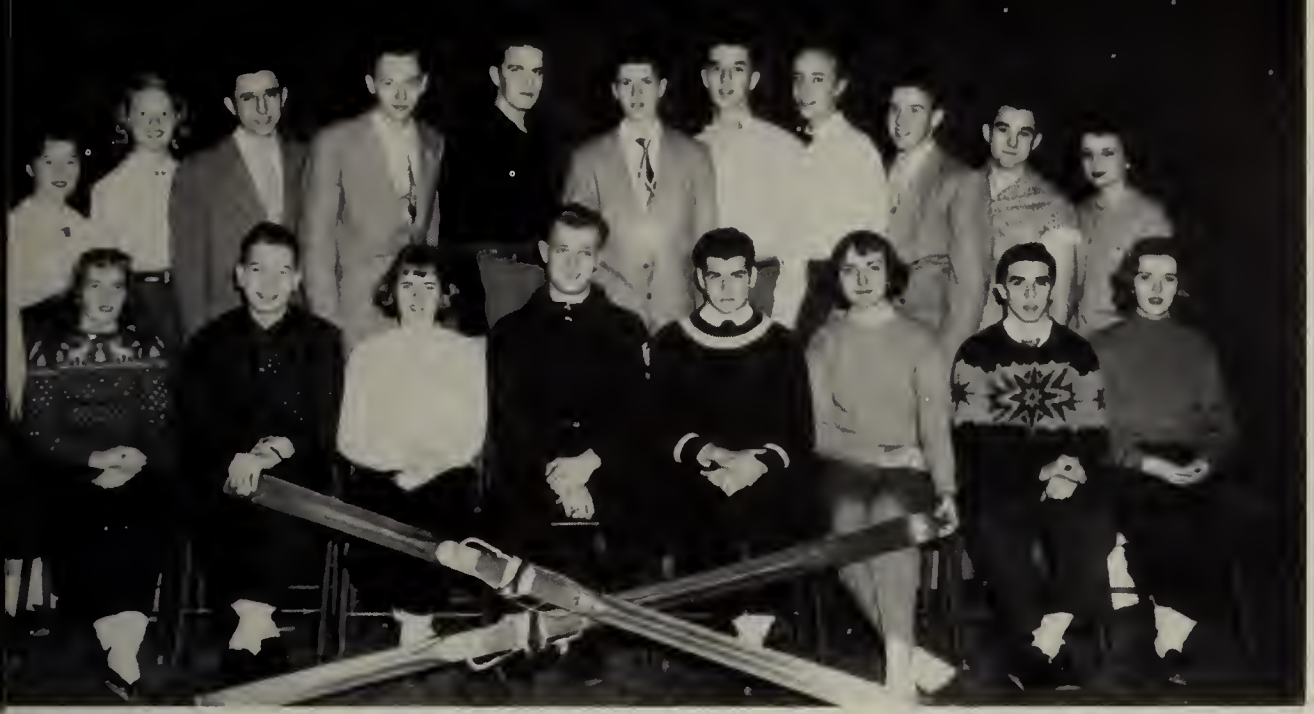

SKI CLUB

ALL WE NEED IS SNOW

1st Row: M. Quirk, M. Ganzel, F. Hellner (President). 2nd Row: F. Lindfors, D. Serene (Secretary), P. Salters (Vice-President), M. Marcucci.

1st Row: M. Ganzel, N. Schroeder, F. Lindfors, F. Hellner, P. Salters, M. Marcucci, G. Purslow, M. Quirk. 2nd Row: D. Serene, N. Casely, D. Lawrence, J. Lane, D. Soutter, R. Stuart, R. Edgerly, E. Karlson, R. Bowering, P. Serene, C. Schuh.

SHARPSHOOTERS

Firing, Left to Right: A. Lalama, R. Arverson.

1st Row: E. Mitchell, F. Littero, B. Smith, R. Stuart, D. Smith, R. Eastman, P. Tingney. 2nd Row: R. Vickers, G. Ouellette, R. Turnberg, R. LaCroix, E. Karlson, F. Hellner, A. Knowles, J. Helander, T. Costello, M. McVicar, J. Desmond, M. Tirone. 3rd Row: R. Nickles, L. Scolamiero, M. Skoler, R. Frantello, R. Goulart, L. Parrish, J. Iorio, W. Tangney, P. Goldberg, G. Stella.

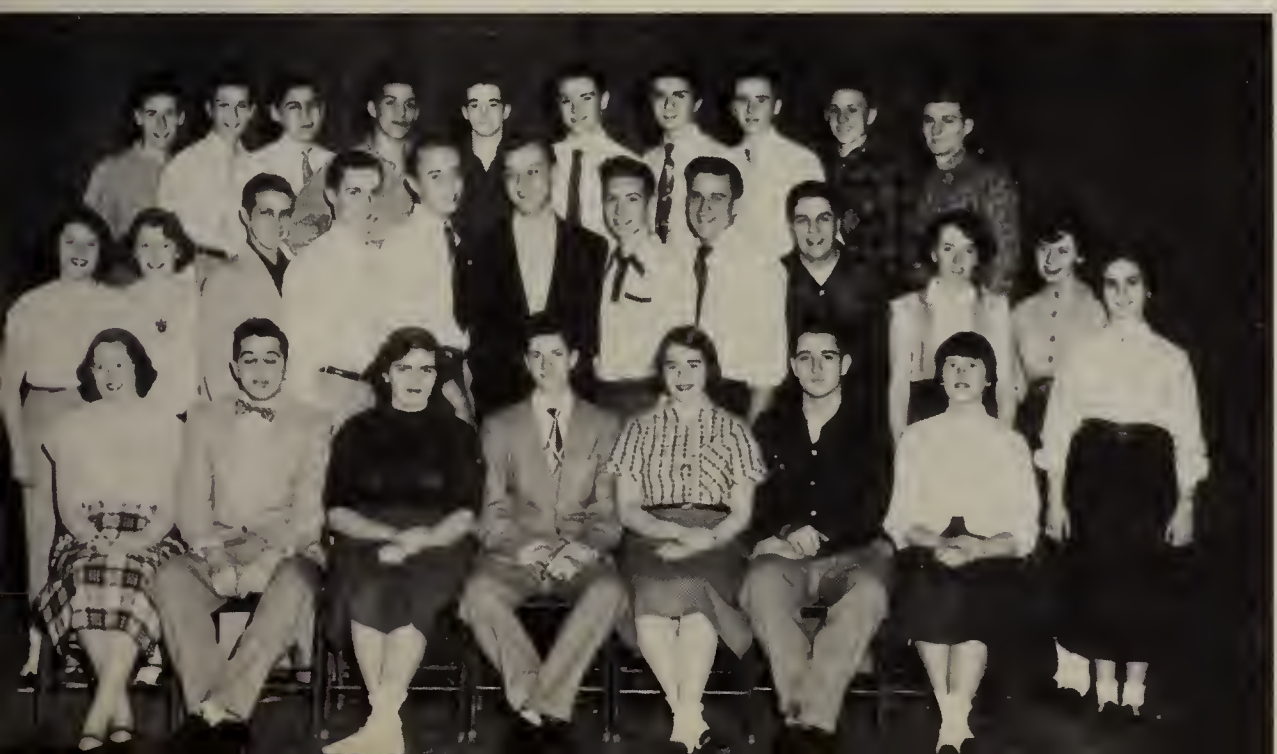

RIFLE CLUB

PONY EXPRESS

1st Row: D. Breen, Circulation Editor; M. Parker, Copy Editor; L. Willson, Feature Editor; W. Tangney, Editor; L. Parrish, Managing Editor; R. LaCroix, Business Manager; M. Marcucci, News Editor; A. Pompeo, Sports Editor. 2nd Row: R. Bowering, L. Cassani, F. Lindfors, G. Koury, J. Cole, A. Dwyer, A. Higgins, J. Palmer, T. Haddad, J. MacDonald, V. Giudici, J. Sullivan, L. Riepke, L. Kenny, C. Scrivener, C. Schuh, Mr. Shaw. 3rd Row: S. Willson, H. Stuchins, J. Cronin, A. MacDonald, C. Arrigo, E. Tamburino, E. Carter, C. Stevens, M. Quirk, M. Ganzel, C. LaCroix, A. Annan, P. Elliott, L. Scolamiero. 4th Row: M. Skoler, A. Zack, R. Cirillo, W. McDermott, B. Costello, A. Quintiliani, D. Soutter, R. Stuart, E. Lewis, T. Ducic, N. Rogers, M. Asnes, C. Kramer, R. Frantello.

GIRLS' CLUB BOARD

P. Elliot, D. DelLongo (Vice-President), N. Collins, C. Gilmore (Treasurer), J. McDonald, L. Coggi, E. Mattson (Secretary), A. DiMartinis (President), V. Hughes, T. Colletti.

STUDENT COUNCIL

1st Row, Left to Right: A. Quintiliani, L. Parrish (Vice-President), R. LaCroix (President), L. Scanlon, K. Fruth (Treasurer). 2nd Row, Left to Right: F. DiCesare, J. Desmond, G. Wong, C. Gilmore, L. Willson, T. Volpe, J. Bonafini, L. Sansone.

COUNCIL CONVENES

Left to Right: J. Desmond, A. Gilmore, A. Quintiliani, R. LaCroix, G. Wong, L. Parrish, L. Willson.

CHAPEL CHOIR

1st Row: F. Koury, L. Sansone, M. Hudson, M. Marcucci, N. Casely, R. Edgerly, M. Quirk. 2nd Row: D. Breen, J. Gellately, A. MacLeod, R. Parry, K. Black, C. Keir, J. Barrie, M. Larsen, S. Clausen.

THE CHERUBS

M. Hudson, L. Sansone, M. Quirk, C. Keir, F. Koury, M. Marcucci, N. Casely, D. Breen, M. Larsen, R. Edgerly, R. Parry, S. Clausen, J. Gellatly, A. McCloud, J. Barrie. At the piano: K. Black.

1st Row: P. Beale, R. Mattson, J. Cobb, G. Hopkins, B. Atkins, G. Jardis, D. MacGregor, M. Marcucci, R. Edgerly, N. Caron, N. Casely, C. Warmington. 2nd Row: B. Reed, R. Kiley, G. Fisher, R. Trenholm, M. Marinelli, J. Barrie, R. Karlson, G. Mallett, D. Evans, C. Keir, D. Randall, R. Parry, G. Sullivan, J. Traynor, D. Townsend, G. Purslow, D. Harrington, E. Mahon. 3rd Row: S. Linwood, C. MacKinnon, F. Coury, D. Dufault, M. Sandison, M. Berkowitz, B. Morrison, S. Woods, D. Smith, L. Lee, A. Levesque, P. Tingney, M. Quirk, C. Adams, E. Mitchell. 4th Row: S. Clauson, B. Keefe, J. Madden, C. Gosselin, V. Countway, B. Tangerlini, C. Scrivener, M. Arapoff, N. Halgren, F. Lindfors, A. Caliri, P. Dwyer, N. Pedersen, G. Loftus, B. Sargent.

GLEE CLUB

BAND

Francis Capone, Neil Bottomley, Kenneth Zack, Seppo Rapo, James Pennypacker, Richard Ossen, Walter Smith, Marcia Ganzel, Robert Mastico, Gordon Purslow, Fred Kato, Thomas Swindells, John Whitman, Douglas Smith, Seymour Hall, Aldo DelVecchio, William Reardon, David Elz, Robert Bowering, Donald Loud, Roger Byron, William Hulteen, Richard DiBona, Francis DiBona, Robert Bennett, Frank Di Ce Sare, Robert Goode, Albert Barbour, Robert Ellis, John Wahlstrom, Donald Chase, Gordon Faust, Francis DeNicola, George Deschenes, Robert Edgerly, Dean Townsend, John Hulteen, Charles Sartori, Diane Smith, Louise Lee, Patty Chang, Richard Hubbard, Richard Goodwin, Henry Barbour, David Poland, Kenneth Grant, Richard Miller, Kenneth Graham, Roger Knudsen.

MAJORETTES

M. Bowman, H. Stuchins, J. Blaney, G. Winders, J. McLean, E. Avitabile, E. Benson, Head, C. Milliken, B. Burke, J. Gormley, A. Shuman, C. Cantelli, D. Pellegrini, J. Butterfield.

TOP TWIRLERS

Left to Right: S. Sprowl, E. Benson.

BATON SQUAD

1st Row: A. Guinchiglia, A. Annan, F. Soule, M. Igo, E. Swartz, J. Dorlay, S. Sprowl, Head, S. Starck, B. Smith, E. Pilalas, K. Hervimaki, L. Ciardelli, J. Connors. 2nd Row: F. Coury, C. Adams, B. Calderara, S. Sprowl, N. Jones, I. McPhee, M. Nigro, L. Decker, S. Parker, M. Mula, J. Cole, J. Luoni.

VARSITY CHEERLEADERS

1st Row: J. Cronin, M. Crosta, C. Sawyer, Head, F. Lindfors. 2nd Row: V. Giudici, L. Cassani, M. Parker, J. Carlson, B. Burgess, A. Dwyer, E. Carter, A. Colletti.

"HIP, HIP"

1st Row: V. Giudici, M. Crosta, C. Sawyer, A. Colletti. 2nd Row: J. Cronin, L. Cassani, M. Parker, J. Carlson, B. Burgess, A. Dwyer, E. Carter, F. Lindfors.

J.V. CHEERLEADERS

Front: N. Johnston, L. Avitable, K. Fruth. Back: J. Hawkins, B. Fryer, J. Gellatly, M. Merrill, G. Gizzarelli, B. Sage, J. Larsen.

BOWLING

1st Row: G. Jardis, I. McNeil, M. Ford, B. Meade, G. Varvaris, J. Gellatly, M. Nunn, B. Tamburino, G. Thomas, R. Kiley, S. Jones, B. DiTocco, R. Mattson, B. Brett, N. Casely, I. Hakkila. 2nd Row: S. Sprowl, A. Guinchiglia, M. Halstead, M. Lewis, P. McKinnon, J. Sarney, N. Jones, M. Mula, I. Ross, J. Cataldo, J. Dorlay, B. Smith, B. Traynor, R. Vickers, G. Oulette, M. Mattie, N. Sarkisian, N. Hubbard, C. McPherson, E. Hallsen, A. Annan, S. Jones. 3rd Row: J. Kelsay, V. Countway, M. Igo, J. Havnes, E. Avitabile, K. Bean, P. Plant, G. Peterson, G. Lunetta, J. McDonald, M. Djerf, J. Larson, A. Fabrizio, M. Merrill, B. Keefe, L. Avitabile, R. La Rosa, B. Sargent, C. McFaron, L. McLaren. 4th Row: D. Daly, J. Melong, S. Flaherty, D. Haynes, L. Walters, L. Curtis, E. Duhan, L. Hadlock, B. Gadapee, E. Benson, A. Harris, B. Morgen, M. Bowman, V. Quintiliani.

CAPTAINS

Left to Right: L. Kenney, C. Schuh, G. Thomas, C. Reddington.

BASKETBALL

1st Row: J. Larson, A. Fabrizio, E. Jessonis, J. Cole, S. O'Connor, M. Goldberg, G. Thomas, L. Kenny, C. Schuh, B. Keefe. 2nd Row: B. Keefe, T. Colleti, F. Iovana, G. Lunetta, M. Merrill, M. Djerf, M. Sanderson, C. Reddington, D. DelLongo, C. Baron, J. McDonald, G. Partiaca, P. Plant, K. Beane, P. Swanson, K. Craig. 3rd Row: J. Kelsay, L. Avitabile, E. Avitabile, J. Blaney, J. Gellatly, E. Carter, A. Dwyer, J. Sullivan, C. Stevens, N. Johnston, J. Cronin, L. Cassani, M. Beane, M. Ganzel, T. Teroni.

ARCHERY

1st Row: A. Calari, Z. Hassan, C. McFawn, L. Silenzi, B. Morgan. 2nd Row: M. Berkowitch, B. Reed, N. Casely, S. Woods, M. Berman, C. Cappola.

SWIMMING CLUB

1st Row: I. Hakkila, V. Hughes, M. Goldberg, R. Slobodkin, D. DelLongo, J. Cole, D. Rich, J. Finch. 2nd Row: J. Epstein, J. Schmidt, N. Blake, M. Burkowitz, B. Reid, D. Brewer, A. Annan, D. Faz, A. Glassman.

BADMINTON

1st Row: M. Nunn, I. Hakkila, M. Berman, G. McLean, F. Frontero, N. Casely, J. Hadley, C. Bently, E. Murphy. 2nd Row: B. Cullen, F. Iovana, B. Tamburino, L. Walters, B. Gadapee, M. Arapoff, C. McFawn, M. Dunham. 3rd Row: B. Reed, C. Schuerch, K. Fruth, J. Antonucci, P. Beale, J. Kelsay, V. Countway.

AERALINES

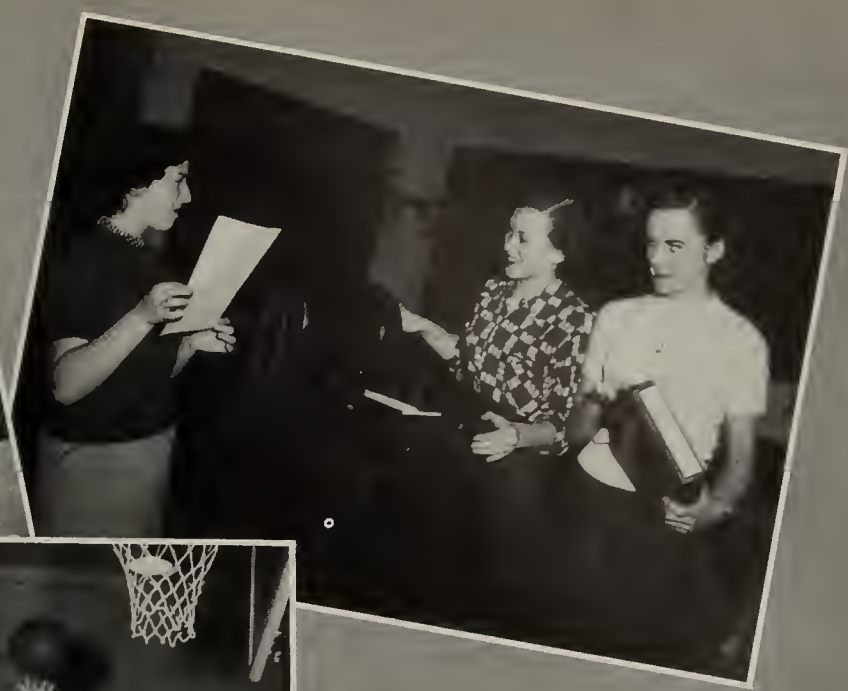

FINNEGAN'S SNACK BAR

FINNEGA

Sports

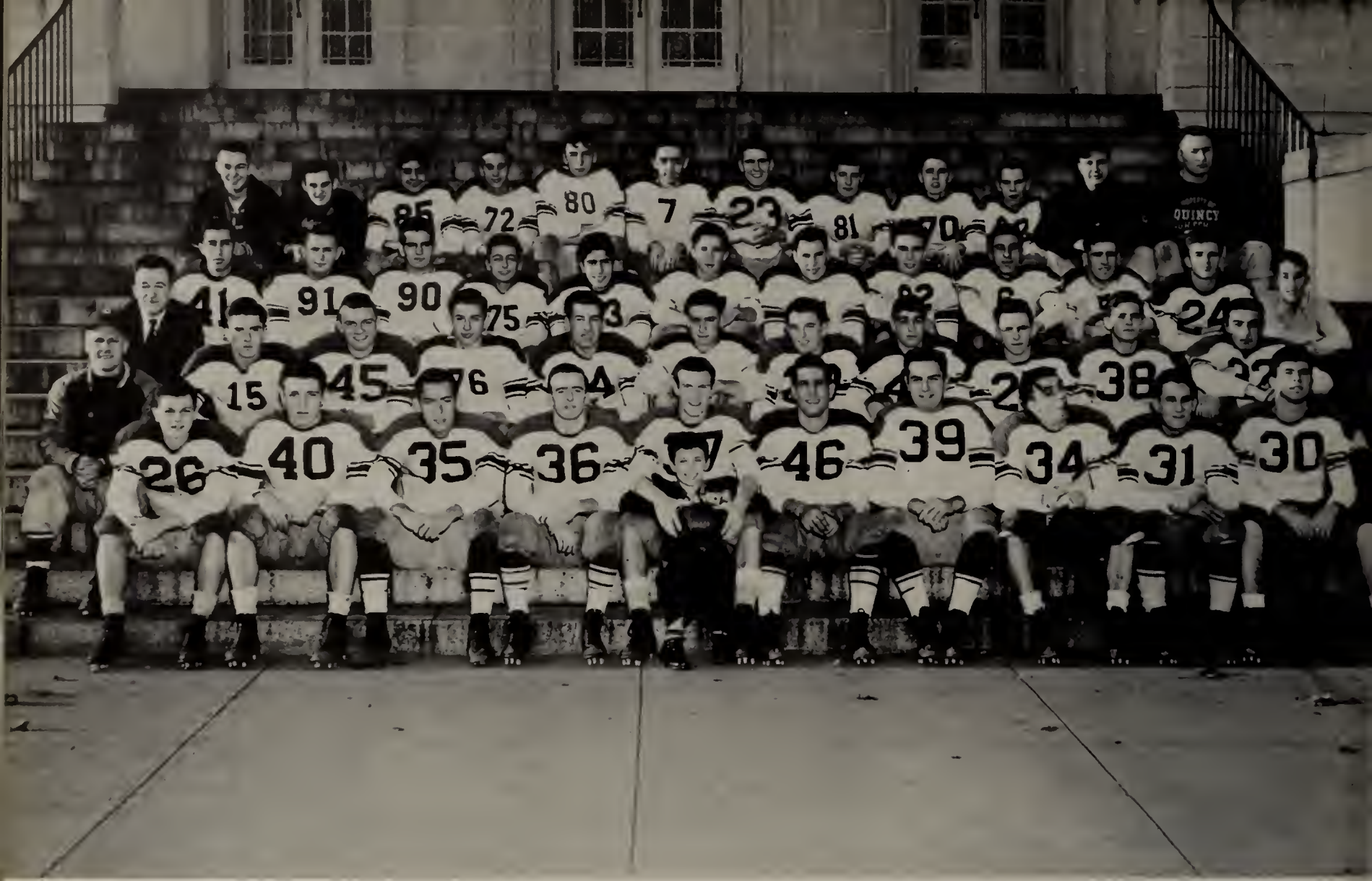

1st Row: F. Flint, C. Furtado, R. Morrison, D. McNeilly, Ray Keefe, B. Interland, T. Quintiliani (Captain), E. Kelly, J. Hebert, D. Cirillo, D. Joyce. 2nd Row: Coach Sullivan, B. Costello, B. Vespaziani, T. Volpe, R. Walker, M. Weinstein, D. Shepard, A. Oriola, B. Lotterhand, J. Colclough, R. Storella. 3rd Row: Mr. Wilson, M. Pollara, T. Tait, J. Bando, P. Mullaney, V. Moscardelli, P. Gosslin, J. Bonifini, H. Hobinson, J. Chiavaroli, J. Lyons, J. Russo, A. Zack. 4th Row: P. Poole, J. Sarno, R. Shaff, J. Salvaggio, R. Dearden, E. Curtis, J. Magnarelli, D. Tobin, G. Tobin, P. Callan, Assistant Coaches Chrusciel and Finnegan.

FOOTBALL

This year marked Bill Sullivan's first season as head football coach at QHS. It was a year of transition from the old to the new. Coach Sullivan was replacing Munroe MacLean, who retired last year for his health. "Sully" was faced with the problem of rebuilding a team from a very small nucleus of experienced players, in preparation for what was perhaps the most rugged schedule ever attempted by a Quincy High eleven. To

make his task somewhat simpler and more organized, he instituted the first spring practice session ever held by a Granite City eleven.

But luck was against the team. From the beginning of fall practice, injuries struck key players. Seniors Fred Prezioso, Bob Vespaziani, and Matt Pollara were the chief victims, but there were many others. The squad was so riddled by injuries that it was impossible for Coach Sullivan to field the same team two weeks running.

Nevertheless the season produced many highlights. The Blues' record was creditable considering the tough schedule, injuries and inexperience. The team salvaged two wins and seven moral victories, and in only two contests were they decisively beaten—against Brookline and Somerville.

The Presidents defeated Chelsea following the Brookline debacle and showed against Everett. They reached their midseason peak against Weymouth in the most exciting game of the season. The game ended with the Maroons holding off a determined Prexy effort in the shadow of the goalposts to salvage a one-point victory. Brookline, Everett, and Weymouth finished well up in the class A race, so it may be determined from Quincy's showing against them what the Prexy eleven was capable of. Had it not been for the injuries and hard luck that dogged the team all year, the record might have been more impressive.

After the Weymouth game the team began to show the effects of the injuries and the rugged schedule. Still fighting hard, they lacked the experienced manpower to cope with giant-killer Somerville and then Arlington and Newton. Another factor in their disappointing showing in those three games, besides their physical beating, was the psychological let-down suffered after the Weymouth game.

The Blue and White grid entry made a fine showing against rugged Brockton and nearly defeated their ancient Shoe City rivals. The Shoeman needed a pep talk from World's Heavyweight Champ, Rocky Marciano, to spark them to victory. The aerial shot in the arm provided by Marv Weinstein to Charlie Furtado, which nearly spelled victory, highlighted the game for the Prexies.

Many fair weather fans were becoming very caustic in their remarks about the team, and there remained only one game on the schedule in which the team could prove its mettle and silence these critics. But this was no ordinary game. This was the BIG game. Previous records are always forgotten in this clash between these two intra-city arch rivals. A victory in this contest determines the success of a season. Not even victories over old adversaries such as Weymouth and Brockton can compensate for the loss of the North game, while a win makes a successful season.

Quincy succeeded and defeated the Red Raiders from North in a game marked by great team and individual performances. Quincy's great guard Tony Quintiliani and Ron Walker, hard-driving halfback, were outstanding in this climatic team victory.

Thus, the 1952 season which began in defeat ended in brilliant victory.

Two members of the Presidents received post-season laurels. Tony Quint was named to every all-scholastic team in the state, and he and end Charlie Furtado were named to the local "dream" team, Tony for the second time.

The squad shows great promise for next year and should win more real, and fewer "moral", victories.

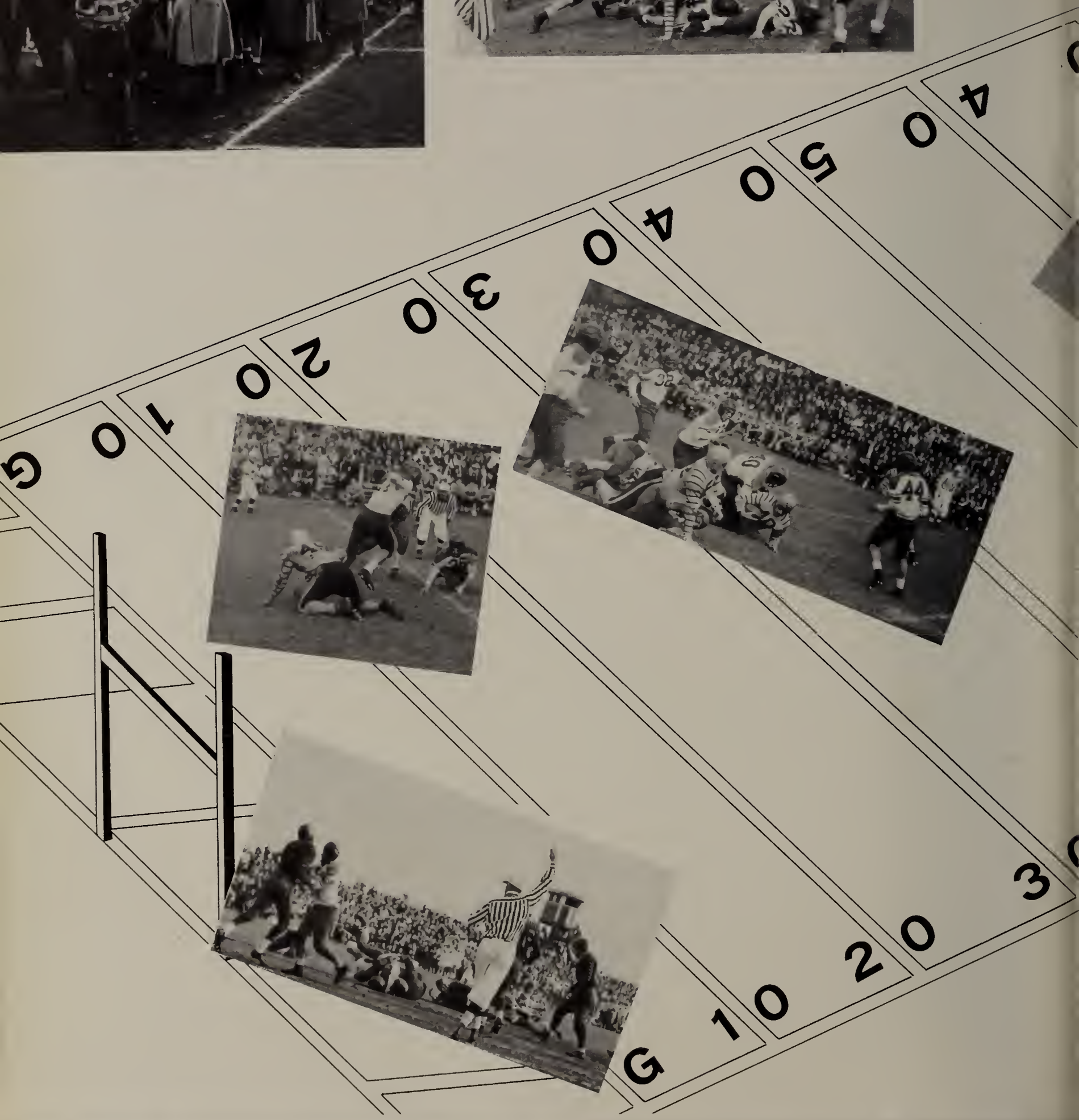
G 10 20 30 40 50 40 30 20 10 G
10 20 30

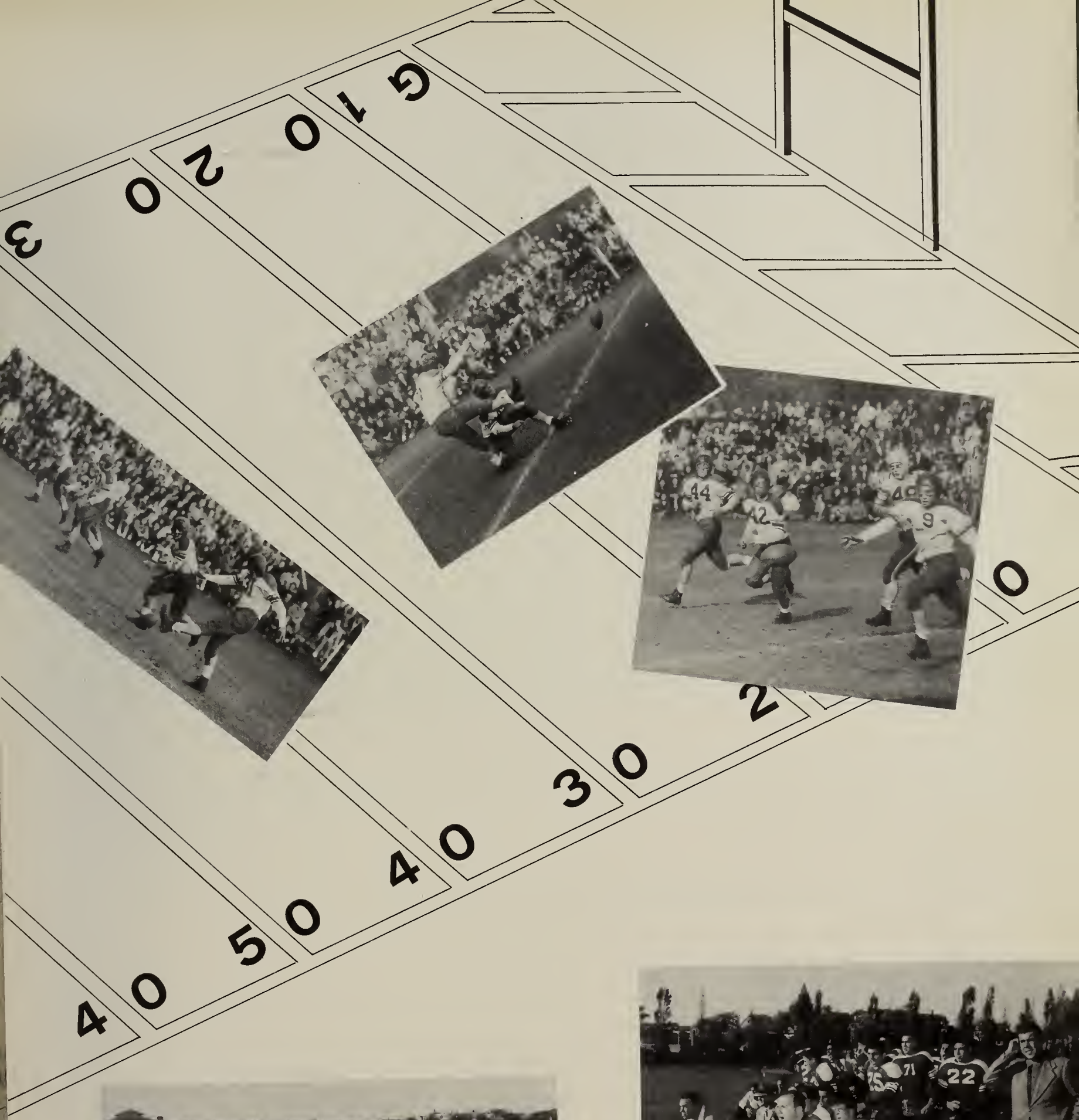
G 1 0 2 0 3
0 2 3 0 4 0 5 0 4 0

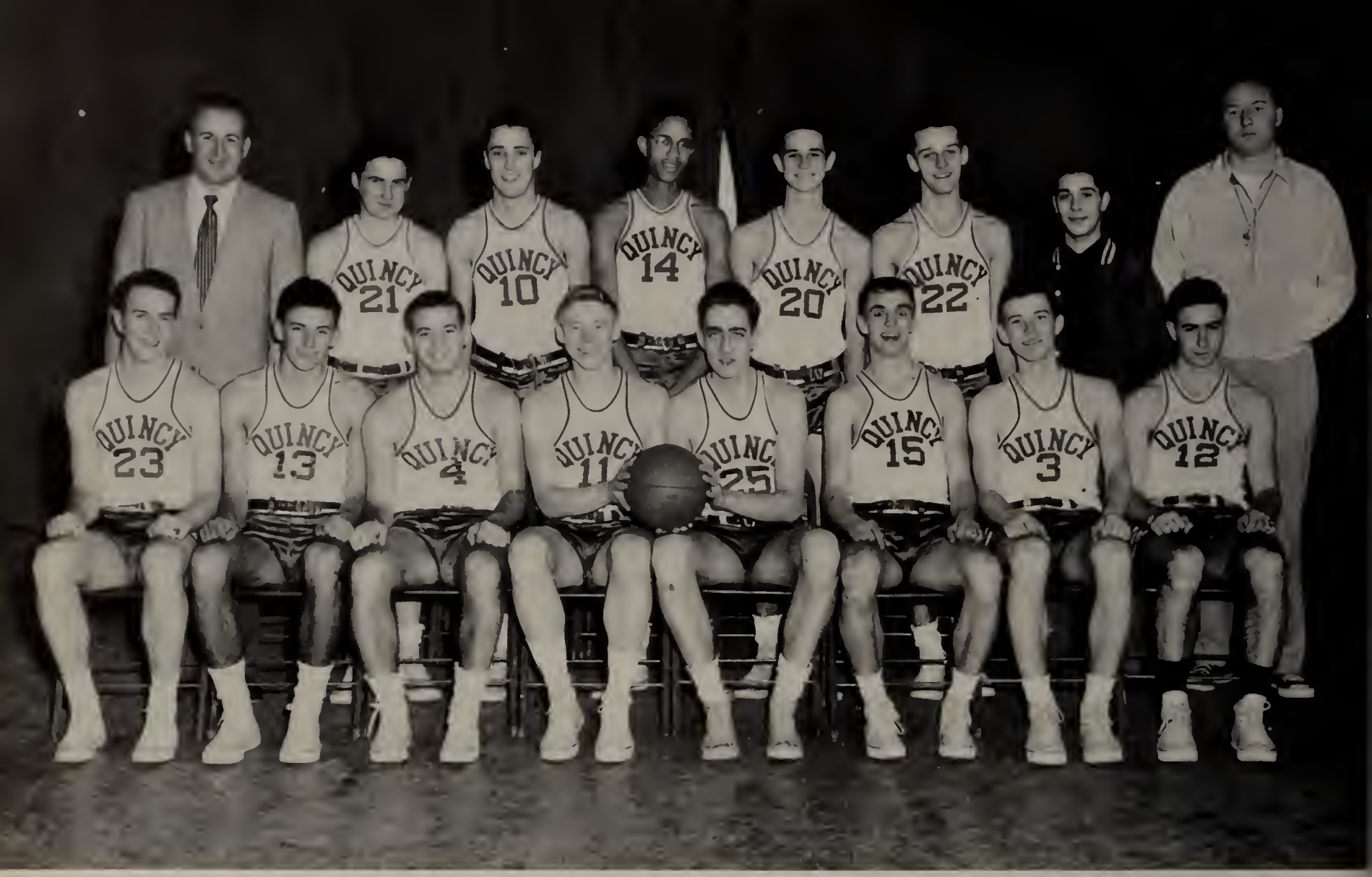

VARSITY BASKETBALL TEAM

1st Row: R. MacDonald, M. Barba, F. Prezioso, H. Berry, B. Williams, J. Herbert, A. Pompeo, M. Weinstein. 2nd Row: M. MacLean, E. Phelan, R. Parry, R. Coleman, D. Randall, E. Lewis, J. Mariani, Manager, M. Finnegan.

VARSITY BASKETBALL

Date			*Score*			*Place*
December	30	Quincy	46	North Quincy	42	Quincy
January	6	Quincy	56	Revere	54	Quincy
January	13	Quincy	41	Chelsea	61	Chelsea
January	16	Quincy	60	Everett	49	Quincy
January	20	Quincy	59	Malden	46	Malden
January	23	Quincy	58	Medford	52	Quincy
January	27	Quincy	74	Lowell	36	Quincy
January	30	Quincy	59	Revere	51	Revere
February	3	Quincy	53	Somerville	60	Quincy
February	6	Quincy	46	Chelsea	30	Quincy
February	10	Quincy	55	Everett	46	Everett
February	13	Quincy	36	Malden	46	Quincy
February	17	Quincy	58	Medford	52	Medford
February	20	Quincy	58	Lowell	45	Lowell
February	23	Quincy	54	Brockton	57	Quincy
February	27	Quincy	61	North Quincy	53	North Quincy
March	3	Quincy	52	Somerville	58	Somerville

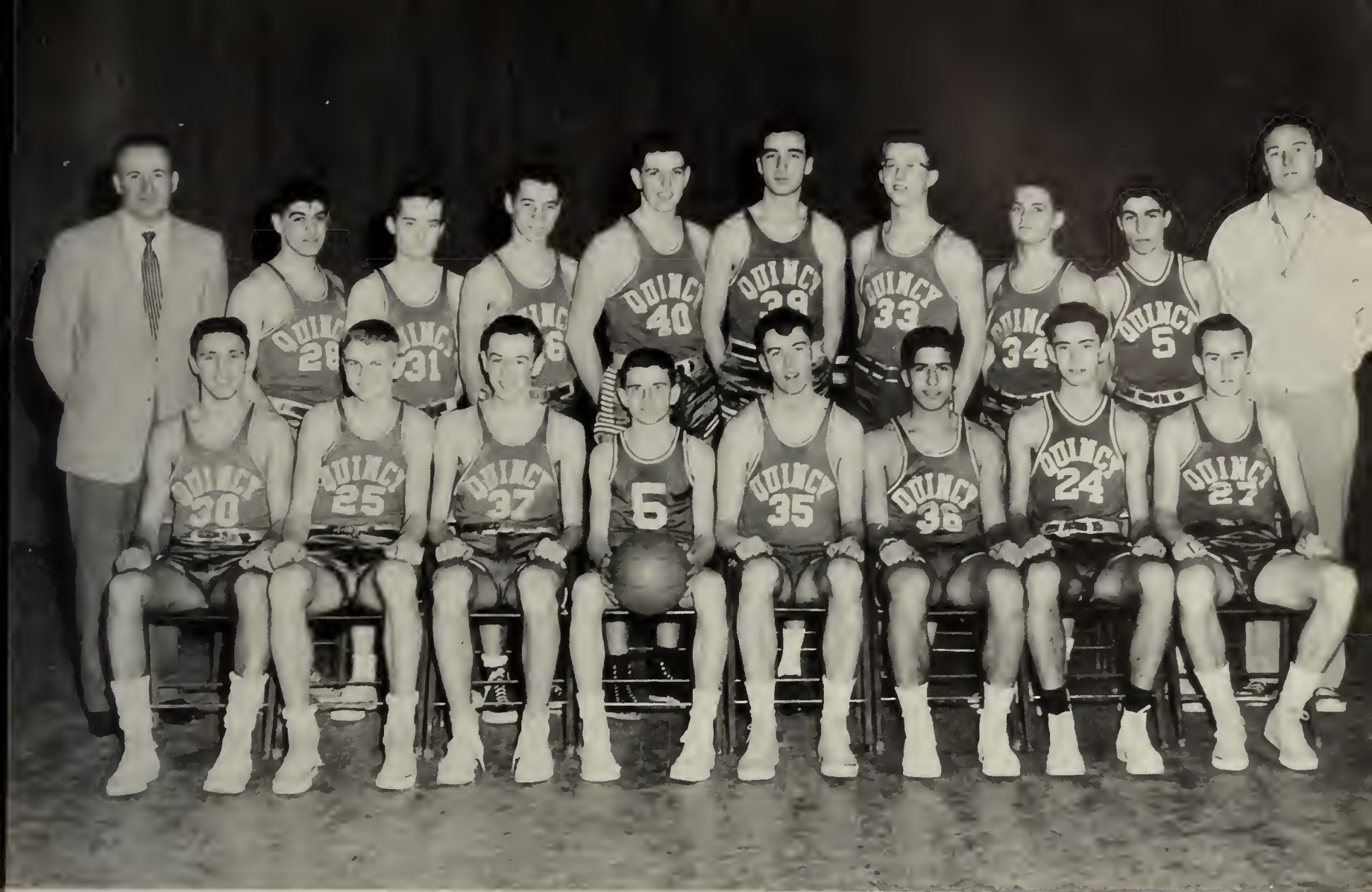

J.V. BASKETBALL TEAM

1st Row: P. Vitale, S. Collins, D. Poland, R. Ruggles, E. Matheson, V. Moscardelli, H. Robinson, R. Adams. 2nd Row: Coach MacLean, A. Oriola, G. Dempsey, G. Forsythe, K. Black, R. Dearden, D. McNiece, J. Colclough, R. Mokillo.

J. V. BASKETBALL

Date			*Score*			*Place*
December	30	Quincy J.V.	36	North Quincy		Quincy
January	6	Quincy J.V.	36	Revere	11	Quincy
January	13	Quincy J.V.	57	Chelsea	46	Chelsea
January	16	Quincy J.V.	50	Everett	47	Quincy
January	20	Quincy J.V.	42	Malden	37	Malden
January	23	Quincy J.V.	39	Medford	36	Quincy
January	27	Quincy J.V.	32	Lowell	19	Quincy
January	30	Quincy J.V.	52	Revere	38	Revere
February	3	Quincy J.V.	48	Somerville	57	Quincy
February	6	Quincy J.V.	42	Chelsea	49	Quincy
February	10	Quincy J.V.	56	Everett	49	Everett
February	13	Quincy J.V.	44	Malden	45	Quincy
February	17	Quincy J.V.	41	Medford	43	Medford
February	20	Quincy J.V.	41	Lowell	26	Lowell
February	23	Quincy J.V.	54	Brockton	43	Quincy
February	27	Quincy J.V.	63	North Quincy	39	North Quincy
March	3	Quincy J.V.	42	Somerville	39	Somerville

QUINCY
12
QUINCY
25
QUINCY
3
QUINCY
4
QUINCY
15
25
5
25
12

QUINCY
QUINCY 39

CROSS COUNTRY

1st Row: J. Kelly, Captain B. Bowering, G. Poulos, C. Baker. 2nd Row: T. Eames, G. Edwards, J. Traynor, J. Iorio, D. Connor, C. Olson, Coach.

CROSS COUNTRY

SCORE BOARD

Quincy	42	Braintree	17
Quincy	21	Weymouth	34
Quincy	34	Milton	25
Quincy	44	New Bedford Voc.	17
Quincy	26	North Quincy	29

BASEBALL

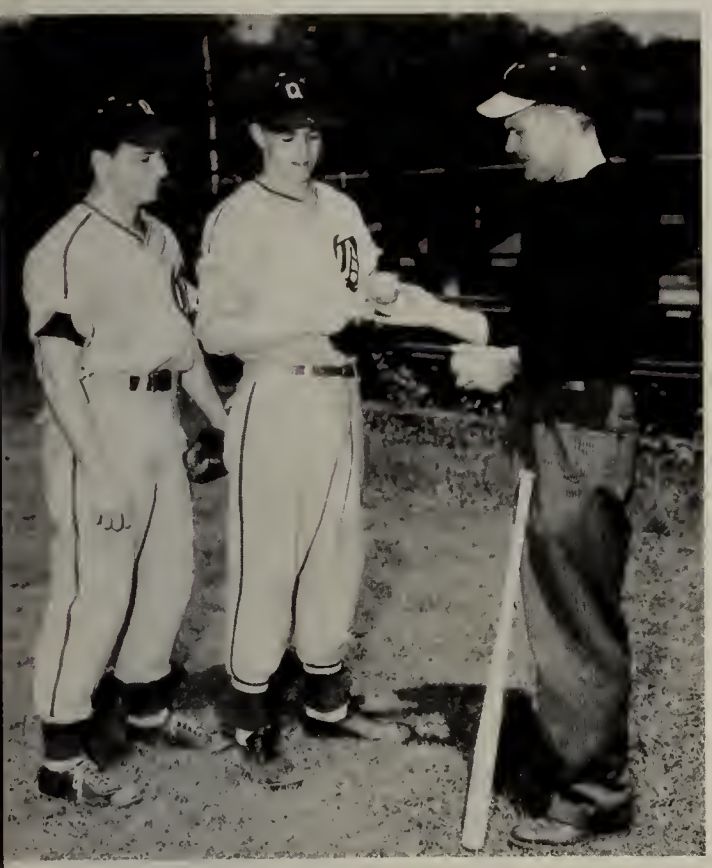

F. Prezioso, J. Herbert
Coach Sullivan

Head coach Bill Sullivan has only two veterans returning from the 1952 team that finished third in the Greater Boston League with a record of nine wins and seven losses. They are Jim Hebert, an outfielder, and Fred Prezioso, third baseman. Coach Sullivan says that he has no idea of what material he has and won't know until spring practice begins sometime in March. All positions are open.

"Sparra" Hits a Double

ALASKA
YUKON
NORTHWEST TERRITO
MANITOBA
ONTA
HUDS
BAY
173
JUNE 21
1st Day of Summer

Portrait

LOG OF THE GOOD SHIP S.S. QUINCY HIGH

Voyage Number 101

Class of '53

September, 1950 — June, 1953

Admiral: Paul Gossard
Commander: George Wilson
Lt. Commander: Leland Anderson

Skipper: Jimmy Hope
1st Mate: Mary Lou Vient
2nd Mate: Marilyn Crosta
Pursor: Anthony Pompeo

FIRST WATCH — SOPHOMORE YEAR

September 5, 1950—This day cast off with motley crew of 464 draftees, all shanghaied, all landlubbers from Central, South, and Point. Destination: Graduation!!

September 6, 1950—Went adrift in a sea of seniors and juniors; listed badly. Student Council came to the rescue with handbooks that charted our course past shoals of ignorance and reefs of timidity.

March, 1951—Watched crew of '51 become Tech Tourney basketball champs and go on to finals of the New England Tourney.

May, 1950—Admiralty Board named our 12 J.V. cheerleaders, hailed as the most shipshape in years. Chosen as their cap'n: Carol Sawyer.

June 15, 1951—Quincy High drydocked for repairs. Mess caulked (in wharfrat language: cafeteria soundproofed).

SECOND WATCH — JUNIOR YEAR

September 7, 1951—Weighed anchor again; crew back from three-month leave.

November, 1951—A/B seaman Tony Quintiliani gained all-scholastic honors in football.

February, 1952—Jimmy Hope took over the helm as class president.

March 22, 1952—Page and Stage this day presented "The Sisters' Tragedy" at Fall River's Massachusetts Drama Festival, with a cast of five including four of our crewmembers. Fay Lindfors was cited as one of the seven outstanding actors in the entire Festival, and the play was judged "good."

April 3, 1952—Glee Club and Band combined to stage the Centennial Concert, marking the 100th year afloat for the SS QHS. Trumpeter first class Gordon Purslow starred in one of the most successful musicales in the Century history of the good ship.

May, 1952—Class officers and Quartermasters Lorraine Willson and Billy Dawe issued class rings.

THIRD WATCH — SENIOR YEAR

October, 1952—Allan Hiltunen named editor of this, the '53 Golden Rod, with Lorraine Willson and Larry Parrish his mates.

October 10, 1952—First outdoor rally in SS QHS history held this night on bridge by cheerleaders, baton squad, and band.

October 17, 1952—Dick LaCroix elected Steward of the Student Council by its 12 other members. Once more a strong, popular student governing body, with a proud log of accomplishments.

October 27, 1952—First number of revived ship's journal, the Pony Express, issued, to be followed by nine more; 700 subscribed.

November 27, 1952—Sighted enemy ship H.M.S. North; rammed and swamped her after brief skirmish, 32-19. Third straight keelhauling . . . Decorations to Tony Quint, Humpy Walker, Crazylegs Lotterhand, Ray Keefe, and Vespi.

December 26, 1952—Docked at Neighborhood Club for first annual Student Council semi-formal, the "Snowball." Biggest pre-Prom social extravaganza of any year, with 400 attending.

January 5, 1953—New, $500,000 Trade School deckhouse completed, with 13 modern cabins. Rigging took 15 months.

January 9, 1953—"Ideal" Mary Lou Parker received D.A.R. citations by vote of crew and faculty this day.

January 23, 1953—Half-year. Eight record hops have been held aboard, with over 3,200 tars attending. Comndr. Wilson issued statement: dances most successful in ship's records.

February, 1953—Three new activities have been formed by the hands: Future Nurses, Debating, and the Skiing Club.

May 15, 1953—Mutiny. The gobs called it Class Day, but it was still bloody mutiny. Lt./Com. Anderson filled 208 brig.

May 29, 1953—Prom held in the Neighborhood Club for the first time. Ship in full regalia, all flags masted as ship's social summit reached. M/3c Teddy Lewis and his 18 hand Prom committee under Skipper Hope responsible for success.

June 6, 1953—Destination reached. With diplomas in hand the mariners disembarked.

Shipbuilding in Quincy

"Our seaboard will some day be the scene of a great development of maritime industry." This is the prophecy that John Adams, looking over our twenty-seven miles of shore, made over a hundred years ago. Today he would see an industry grown far beyond his early expectations.

Quincy has now one of the largest and most efficient shipyards in the world.

The Fore River Shipyard had its beginning in 1883, when Mr. Watson, who helped Alexander Graham Bell perfect the telephone, sought rest and recreation through construction in his private shop in Fore River. His first contract was for a fifty horsepower engine for a small passenger steamer. After this his busines increased rapidly, and in 1896 the company first undertook the construction of hulls as well as engines. Some of the high grade vessels built at the shipyard were the "Sally," the "Corona," and the "City of Quincy," a passenger steamer which ran from Quincy to Boston. The year of 1898 marked the entrance of the company into the field of naval construction. Contracts authorized the construction of two torpedo-boat destroyers, "The Lawrence" and "The Mac Donough."

The yard was expanded in 1900 because contracts called for the building of more substantial ships. The following year, 1901, showed even greater activity. In addition to United States government work, the familiar seven-masted schooner, "Thomas W. Lawson," was constructed.

During the first World War the Quincy Shipyard was the first plant to deliver fighting ships in time for the war. Speed in construction, which has always been outstanding at the yard, placed eight destroyers in the war zone within twelve months of the receipt of the contract. This was not all however; thirty-five destroyers were built at this time in twenty-seven months and

five days, just a little more than half of the time taken to turn out the single destroyer "Mac Donough" mentioned above. One of the thirty-five destroyers was the "U.S.S. Reid," which was built in world's record time—forty-five and one-half working days from the keel-laying to the delivery.

In the period preceding World War II, the Quincy Yard was an important factor in the building program of the Navy and the Merchant Marine. After the bombing of Pearl Harbor the United States government began constructing the greatest navy ever known to history. Quincy was called upon to produce a major share of this navy. One of the early Quincy-made ships of the war was the mighty battleship, "Massachusetts," the most powerful fighting machine ever built in the Quincy Yard. Quincy-built ships played an important part in both the Atlantic and the Pacific phases of the war. The Fore River Shipyard has received five Navy E's, awards for outstanding war achievements. Fore River has produced more different types of ships than any shipyard in the world.

The citizens of Quincy are justly proud of all these ships, but the one that was nearest to local hearts is the second cruiser which has borne the name of the city. The Quincy Yard has had reports of many instances in which people have lauded the performance of the "Quincy II." In appreciation, the City of Quincy held a reception in honor of the ship's crew and presented them a "mechanical cow" which enables the officers and crew of the "Quincy" to be supplied with fresh milk, cream, and icecream, no matter how far away they may be from shore.

Today the people of Quincy are more than proud of their luxurious passenger liners, the "Constitution," and the "Independence," which also rolled out of the Fore River Yard.

Not even John Adams could have foreseen the tremendous success of the Fore River Yard which has come about through its gradual expansion and its record of efficiency in its diversified constructions.

This sampling of the shipyard's past production is just an indication of its future achievements. Who knows how far may be carried the prophecy of Mr. Adams?

LUIGINA COGGI

Class

Most Popular
TONY QUINTILIANI
ALMA COLLETI

Best Looking
RAY KEEFE
MARILYN CROSTA

Ideal Senior
JIM HOPE
MARY LOU PARKER

Most Likely to Succeed
DICK LACROIX
LORRAINE WILLSON

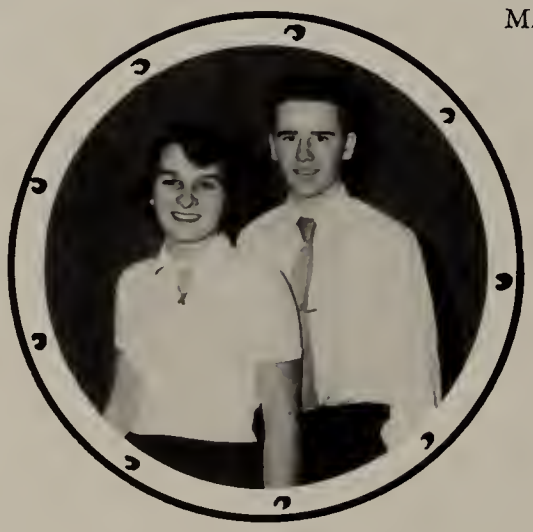

Most Dependable
BILL TANGNEY
MARY LOU PARKER

Done the most for QHS
DICK LACROIX
LORRAINE WILLSON

Quietest
VERNON FIELDING
LINDA WAINONPAA

Most Talkative
DICK ARMSTRONG
ANN GLASSMAN

Contents

Best Dancer
JOHN HUGHES
JOAN BUTTERFIELD

Best Athlete
TONY QUINTILIANI
GAY THOMAS

Sweethearts
LEE EMANUELE
JOAN MADDEN

Best Dressed
RAY KEEFE
GINNY GIUDICI

Most Sophisticated
RAY KEEFE
GINNY GIUDICI

Most Musical
GORDON PURSLOW
MARCIA GANZEL

Class Humorist
BOB VESPAZIANI
MARY MURRAY

Class Artist
JOE CEDRONE
EVELYN BENSON
LUIGINIA COGGI

Autographs

Sheridan's
QUINCY'S FASHION CENTER

ALVA'S GIFT CENTER

GREETING CARDS

STATIONERY

GIFTS OF DISTINCTION

Compliments of

AN-IDA CORSET SHOP

IDA M. BRIDGER — ANN H. GALPIN

Telephone MAyflower 9-2411

1474B Hancock Street Quincy, Mass.

Compliments of

THE BARGAIN CENTER, Inc.

2 Washington Street Quincy, Mass.

Compliments of

BARKER'S

1 Maple Street Quincy, Mass.

Adams & Swett

COMPLETE RUG SERVICE

SINCE 1856

RUG CLEANING WITH AS-32

Exclusive Rug Shampoo and Rug Sales

"Have You Called Adams & Swett . . . Yet?

Phones HI. 5-4100 — MA. 9-0600

BOSTON AND QUINCY

Beale Street Pharmacy, Inc.

RUSSELL S. KEENE, *PhG. Pharm., Mgr.*

PRESCRIPTION PHARMACISTS

661 Hancock Street
(Corner Beale Street) Wollaston, Mass.

BLACKWOOD PHARMACY

"KNOWLEDGE IN PHARMACY IS THE UNSEEN INGREDIENT IN EVERY PRESCRIPTION"

Telephone PR. 3-7235

633 Hancock Street
(Corner Beale Street) Wollaston, Mass.

Compliments

of

BOWIE PET SHOP

Compliments

of

E. F. P. BURNS, Inc.

FORMAL and ACADEMIC CLOTHES for RENTAL

Telephone LI. 2-3572

100 SUMMER STREET BOSTON, MASS.

CARRIKER MOTOR COMPANY

ARTHUR C. CARRIKER—CHARLES JOHNSTON

DeSOTO - PLYMOUTH

Telephone GR. 2-4730

68 Washington Street Quincy, Mass.

Compliments of

CHIMINIELLO COAL & OIL CO.

AUTHORIZED DEALER

South Shore's Most Dependable

SILENT GLOW OIL BURNER DEALER

Phones: GR. 2-1361 — 2-0137

122 Water Street Quincy, Mass.

Remick's

CURTIS FARMS, Inc.

"THE BEST OF POULTRY"

We have farms in Weymouth and Bridgewater. Stores in Weymouth and Quincy.

All our eggs are candled, graded and packed under careful supervision to guarantee quality and freshness.

Telephone EDgewater 4-5480
485 COLUMBIAN STREET
SOUTH WEYMOUTH

Telephone PResident 3-0800
695 ADAMS STREET
QUINCY

"It costs no more to have the best"

CARROLL THE MOVER

"KEEP MOVING"

Office Phone: GR. 2-8040

QUINCY, MASS.

ROSE CHERUBINI

BRIDAL WEAR and ACCESSORIES

DAYTIME DRESSES and EVENING GOWNS

1246 Hancock Street Quincy, Mass.

FOY'S SUPERMARKETS

1177 HANCOCK STREET
QUINCY SQUARE

60 FRANKLIN STREET
SOUTH QUINCY

C. F. CARLSON TRAVEL SERVICE

ESTABLISHED 1883

AIR — CRUISE — STEAMSHIP — TOURS

In the Modern Manner — Domestic and International

TICKETS AT REGULAR PUBLISHED TARIFF RATES

Telephone GRanite 2-0051

8 DEPOT STREET (QUINCY SQUARE) QUINCY, MASS.

ESTES *The Jeweler*

B. M. Hershoff, *Prop.*

WATCHES — CLOCKS — DIAMONDS
JEWELRY

Expert Watch and Clock Repairing

Telephone GRanite 8940

12 Chestnut Street Quincy 69, Mass.

WALTER R. FORBUSH

REAL ESTATE and INSURANCE

Telephone GR. 2-7121

78 Beale Street Wollaston, Mass.

QUINCY FURNITURE COMPANY

Mr. London

COMPLETE HOME OUTFITTERS

Telephone MAyflower 9-1715

1604 Hancock Street Quincy, Mass.

FRANKLIN TEX-MEND

INVISIBLE MENDING

Telephone GRanite 2-8821

4 Washington Street Quincy, Mass.

Compliments of

FURNACE BROOK AUTOMATIC HEATING CO.

Telephone MA. 9-5047

159 Crescent Street Quincy, Mass.

HUTCHINSON OIL CO. of Quincy

COMPLETE HEATING SYSTEMS
OIL BURNERS — FUEL OILS

Telephone GR. 2-5930

17 School Street Quincy, Mass.

GERTRUDE'S

GREETING CARDS — GIFTS
COSTUME JEWELRY

LENDING LIBRARY

Telephone GR. 2-8641

Corner of Adams and Beale St. Quincy, Mass.

JOHN D. HEWITT
REALTOR

Mortgages — Sales — Appraisals

Res. Phone TAlbot 5-7011

Telephone MA. 9-2100

654 Hancock Street Wollaston 70, Mass.

HARRY'S SNACK BAR
SPECIAL CANTEEN SERVICE

Phones: HA. 6-0978 — GR. 2-9397

53 Church Street Boston, Mass.
71 Parking Way Quincy, Mass.

Compliments

of

H. L. GREEN CO.

Congratulations and Best Wishes
From

"GONDA'S" SPA

GRILL COUNTER — SODA BAR
JUKE MUSIC

OPEN DAILY AND SUNDAY ALL YEAR

HOUGHS NECK (At the End of the Bus Line)

1295 Sea Street Quincy, Mass.

WILLIAM D. MICHAEL
and
WILLIAM D. MICHAEL, Jr.

— OPTOMETRISTS —

QUINCY 69, MASS.

LODGEN'S MARKET, Inc.

"WHERE YOUR NEIGHBOR TRADES"

32 Cottage Avenue Quincy, Mass.

Instead of Chasin' Come to

JASON'S LUGGAGE & MUSIC SHOP

1514 Hancock Street Quincy, Mass.

Compliments of

LAWRENCE'S PHARMACY

A. N. LAWRENCE, *Reg. Ph., Prop.*

27 School Street Quincy, Mass.

GEORGE A. GOODHUE, Inc.

INSURANCE

Telephone PR. 3-1211

Next Door to the Registry of Motor Vehicles

1095 HANCOCK STREET QUINCY, MASS.

INDUSTRIAL LUNCHEON SERVICE, Inc.

CATERERS TO INDUSTRY

SPECIALISTS IN ATHLETIC EVENTS

275 Hancock Street Quincy, Mass.

HOWARD JOHNSON'S

Compliments

of

A Friend

Compliments of

WAINO G. HERVIMAKI

CONTRACTOR and BUILDER

Telephone GRanite 2-2346

LONDON CLOTHING

"CLOTHES FOR THE ENTIRE FAMILY
AT OUR LOW FACTORY PRICES"

LOCATED IN THE QUINCY PARKING AREA

OPEN EVERY EVENING UNTIL 9:00 P.M.

Quincy's Leading Yard Goods Store

MASSIK'S

WOOLS — RAYONS — COTTONS — LACES
NOVELTIES

TRIMMINGS OF ALL KINDS

20-22 Maple Street Quincy, Mass.

Congratulations to the

CLASS OF '53

MONTGOMERY'S VARIETY STORE

925 Sea Street Quincy, Mass.

MARKSON BROS.

MAC GORDON, *Manager*

CLOTHES for MEN and WOMEN

1446 Hancock Street Quincy, Mass.

A. C. SMITH and CO.

SUPER SERVICE STATION

Telephone GR. 2-9446

117 Beale Street Wollaston, Mass.

ALLEN T. MILLER, Inc.

RESIGTERED PHARMACISTS

25 Independence Avenue Quincy, Mass.

J. F. METHERALL
42 Haviland Street
PResident 3-4013

F. L. MCCAUSLAND
72 Rawson Road
MAyflower 9-2848

METHERALL & McCAUSLAND

PLUMBING and HEATING

Estimates Furnished — Jobbing Promptly Attended To

GRanite 2-8017

676 HANCOCK STREET P. O. Box 133 WOLLASTON 70, MASS.

Best Wishes to the

GRADUATING CLASS OF 1953

from

THE STUDENT COUNCIL

SUNOCO SERVICE STATION

RICHARD G. EGAN

BATTERIES — TIRES — ACCESSORIES

LUBRICATION

635 Adams Street Quincy 69, Mass.

SHIP'S HAVEN RESTAURANT and FOOD SHOP

1237 Hancock Street Quincy, Mass.

Compliments of

SHER DRUG

33 Washington Street Quincy, Mass.

Mathewson Machine Works, Inc.

Adiós Amigos De 1953

SPANISH CLUB

ERNEST C. HATCH

PRESCRIPTION OPTICIANS

Greeting Cards

Phone GRanite 2-1910

25 BEALE STREET WOLLASTON 70, MASS.

WESTLAND'S

SPORTING GOODS

Equipment for Every Sport

Telephone PR. 3-4133

IT'S A HIT!

11 REVERE ROAD
QUINCY, MASS.

ROY NELSON

COURTEOUS CLEANSING SERVICE

512 - 514 - 516 Sea Street Quincy 69, Mass.

North Quincy Garage Co.

DUGGAN BROTHERS

Sales — CHEVROLET — Service

31 YEARS OF CHEVROLET SERVICE

131 HANCOCK STREET NORTH QUINCY, MASS.

VAN ORIOLA

PLUMBING AND HEATING

New Work — Remodeling — Repairs

TIME PAYMENTS

Telephone GR. 2-8135

28 Spear Street Quincy, Mass.

Compliments of

PATTERSON'S

FLOWER SHOP

ELSIE M. PATTERSON, *Proprietor*

1283 Hancock Street Quincy, Mass.

Compliments of

ALHAMBRA TEA ROOM CORP.

1371 Hancock Street Quincy, Mass.

Best Wishes

BLACKMORE VARIETY

231 Palmer Street Quincy, Mass.

COOPER CLEANSERS

TAILORS — BONDED STORAGE

FREE CALL FOR AND DELIVERY

No Extra Charge for 3-Hour Cleansing Service

Telephone MA. 9-3354

59-63 Granite Street Quincy, Mass.

Compliments of

CAMERON SHELL STATION

555 Southern Artery Quincy, Mass.

THE CORNER STORE, Inc.

CHOICE MEATS and GROCERIES
FRESH VEGETABLES

Hardware and Household Supplies

— FREE DELIVERY —

Telephone GR. 2-9214

494 Sea Street at Albatross Road, Quincy, Mass.

Compliments of

CHECKER CAB CO.

QUINCY SQUARE

GRanite 2-2500 GRanite 2-9675

ADAMS COLOR MART

Complete Line of

ART SUPPLIES — TOILET WARE

ART CLASSES

Telephone GRanite 2-6161

22 Cottage Avenue Quincy, Mass.

BURGIN, PLATNER & CO., Inc.

INSURANCE

GRanite 2-3000

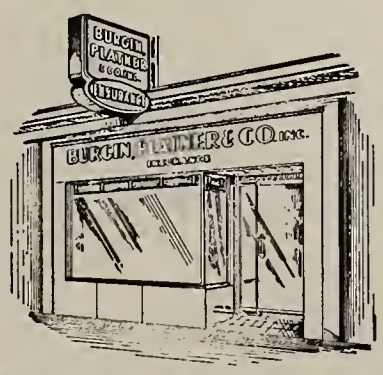

QUINCY SQUARE

DONAHER'S, Inc.

STYLE CENTER for MEN

TUXEDOS FOR HIRE

1562 Hancock Street Quincy, Mass.

HOLMY CONCRETE BLOCK CO.

CONCRETE and CINDER BLOCKS

Mason Supplies — Steel Sash
Wrought Iron Rails

Phones: GR. 2-5647 — Res. GR. 2-7528

384 Centre Street Quincy, Mass.

Compliments of

DEWARE BROTHERS FUNERAL HOME

Telephone GR. 2-1137

576 HANCOCK STREET WOLLASTON, MASS.

MONTILIO'S
Restaurant & Pastry Shop
FANCY ITALIAN and FRENCH PASTRY
High Grade Cookies
HOME-MADE RAVIOLI
Wedding Cake — Birthday Cake
Telephone GRanite 2-9238
32 Chestnut Street Quincy 69, Mass.

Compliments of
MODERN FORMAL SHOP
BERNARD REISBERG, '43
MEN'S FORMAL CLOTHES for RENT
Telephone PResident 3-7213
1639 Hancock Street Quincy, Mass.

Best Wishes
KAY JEWELERS
1462 Hancock Street Quincy, Mass.

Compliments of
KIPPY'S GRANITE BOWL
QUINCY'S MOST BEAUTIFUL ALLEYS
ELEVEN LANES
Telephone GR. 2-9171
22 Independence Avenue Quincy, Mass.

Compliments of
LA BRECQUE'S
QUINCY'S FINEST APPLIANCE STORE
Telephone PR. 3-4804
1524 Hancock Street Quincy, Mass.

Your Health Is Our Business
H. P. HOOD & SONS
MILK — CREAM — ICE CREAM

Compliments of
LEE SHOPS
QUINCY SQUARE
1420 HANCOCK STREET QUINCY, MASS.

Compliments

of

SUPER HAT MART

&

THE SHERWIN-WILLIAMS CO.

JOHN F. CUSHING, *Branch Manager*

"A GOOD NAME IN PAINT"

Telephone PR. 3-1811

1590 Hancock Street Quincy, Mass.

Best Wishes to the

CLASS OF 1953

from

THE QUINCY HIGH SCHOOL GIRL'S CLUB

Compliments of

LASELL JUNIOR COLLEGE

FOR YOUNG WOMEN

A diversified curriculum offering courses in Liberal Arts, Home Economics, Child Study, Retailing, Secretarial, Medical Secretarial, Dramatics, Art and Music.

AUBURNDALE 66, MASS.

REGISTRY SERVICE STATION

(FORMERLY GREENLEAF SERVICE STATION)

In an Emergency Give Us A Call

AAA

Telephone GR. 2-9300

CORNER of HANCOCK and GREENLEAF STREETS

QUINCY, MASS.

SMART YOUNG MEN
GO TO

RICHMAN'S

For the Finest
SPORTSWEAR — ADAM HATS
CLOTHING

1615 Hancock Street Quincy, Mass.

READ & WHITE

DRESS CLOTHES RENTING

LADIES' — MEN'S

Telephone LIberty 2-7930

111 Summer Street Boston, Mass.

Compliments of

THE TRI-HI-Y CLUB

OF

QUINCY HIGH SCHOOL

Compliments of

WERNER'S BARBER SHOP

IT PAYS TO LOOK WELL

9 Maple Street Quincy, Mass.

"BEST WISHES"

J. J. McDERMOTT

Compliments of

WETHERBEE REST HOME

11 Russell Park Quincy, Mass.

RUSSELL FUNERAL HOME

HAROLD A. THURSTON, *Director*

SERVICE THAT SERVES and SAVES

Telephone GR. 2-7423

WOLLASTON, MASS. SOUTH QUINCY, MASS.

Compliments

of

WICKENS and TROUPE FUNERAL HOME

26 ADAMS STREET QUINCY, MASS.

Compliments of

A. MONTI GRANITE CO., Inc.

266 Centre Street Quincy, Mass.

Good Luck From

LE CERCLE FRANCAIS

QUINCY HIGH'S OWN MOULIN ROUGE

FEATURING the DERNIER CRI in FRENCH MUSIC, DRAMA, BALLET, FASHIONS and CINEMA

HOW'S YOUR BRAIN?

READ this sentence:

FINE CRAFTSMANSHIP IS THE RESULT OF YEARS OF SCIENTIFIC STUDY COMBINED WITH THE EXPERIENCE OF YEARS.

Now count the F's in that sentence. Only once, don't go back and count them again.

You will find the answer on Page 119 and it will tell you something about how good your brain is.

SZATHMARY'S

Millinery and Bride's Shop

Fine Selections of

FORMAL GOWNS for YOUR PROM

Telephone PR. 3-9253

16 Maple Street Quincy, Mass.

Compliments of

SWEENEY BROTHERS

FRANCIS M. SWEENEY, RICHARD T. SWEENEY

HOME for FUNERALS

Telephone GRanite 2-6344

1 Independence Avenue Quincy, Mass.

Enterprise Stores

There are 6 F's in the sentence. An average intelligence finds 3 of them. If you spotted 4, you're above average. If you got 5, you can turn up your nose at most anybody. If you caught all 6, you're a genius, and a lot too good to be wasting your time on foolishness like this.

Compliments of

QUINT'S GREENHOUSES

The Beauty of Our Business is Flowers

Telephone PResident 3-7620

1258 Hancock Street Quincy, Mass.

NASH BROTHERS, Inc.

NASH SALES and SERVICE

Phones: PR. 3-8810 — 3-8811

290 Washington Street Quincy, Mass.

VETERAN'S CAB CO.

24-Hour Service

WITH RADIO CONTROLLED CARS

Telephone GRanite 2-1700

12 GRANITE STREET QUINCY, MASS.

Congratulations
to the
CLASS OF 1953

QUINCY MOTOR CO.

GEORGE A. DALEY, JR., *Pres.*

Telephone PR. 3-6500

85 QUINCY AVENUE QUINCY, MASS.

CLAIRE'S COIFFURES

CLAIRE MURPHY

Phone GR. 2-9229

1 Elm Avenue Wollaston, Mass.

QUINCY MUSIC CO., Inc.

The Place to Buy Your
RECORDS, PHONOGRAPHS, MUSIC and MUSICAL INSTRUMENTS

Telephone GR. 2-6610

(Next to Quincy Electric Light Co.)

1537 Hancock Street Quincy, Mass.

QUINCY CO-OPERATIVE BANK

ESTABLISHED 1889

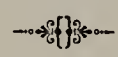

1259 HANCOCK STREET QUINCY, MASS.

QUINCY SAVINGS BANK

ESTABLISHED 1845

1374 HANCOCK STREET QUINCY, MASS.

SEARS, ROEBUCK and COMPANY

WELCH'S CAMERA CENTER

EVERYTHING PHOTOGRAPHIC
INCLUDING HELPFUL ADVICE

680 Hancock Street Wollaston, Mass.

STONBERG MOTORS, Inc.

DODGE and PLYMOUTH DEALERS

Telephone GR. 2-8680

485 Washington Street Quincy, Mass.

CURTIS & SONS MARKET
695 Adams Street
Quincy, Mass.

GREENVIEW POULTRY FARM
485 Columbia Street
South Weymouth, Mass.

Now Incorporated

As

CURTIS FARMS, Inc.

"THE BEST FOR LESS"

Compliments of

GEORGE H. PETERSON

PLUMBING and HEATING

Phones: GR. 2-2267 — MA. 9-1039

99 GRANITE STREET

Compliments of

QUINCY ADAMS COAL & OIL COMPANY

Phones: GR. 2-3600 — PR. 3-7477

6 PENN STREET

SIMMON'S GULF SERVICE

"SONNY" DURAN, *Mgr.*

— OPEN 24 HOURS —

Telephone GRanite 2-9610

Hancock and Adams Streets Quincy, Mass.

OLD COLONY

LAUNDERERS — STORAGE — ZORIC CLEANSERS

Telephone PR. 3-5000

100 QUINCY AVENUE QUINCY, MASS.

Most Famous Household Products
are
Packaged or Bottled
on
MACHINES BUILT IN QUINCY
by

PNEUMATIC SCALE CORPORATION, Ltd.

Compliments from

FRANK A. FOWLER

"THE CLASS RING MAN"

Class Rings Class Pins

INVITATIONS—MEDALS and TROPHIES

SPECIAL CLUB PINS and AWARDS

—Official Jeweler—

FOR 1949, 1950, 1951, 1952 and 1953

CLASSES

QUINCY HIGH SCHOOL

America's Finest Class Rings

LOREN MURCHINSON & CO., INC.

Room 705

OPPOSITE HISTORIC OLD SOUTH CHURCH

333 Washington Street Boston 8, Mass.

SERVICE LAUNDERERS & CLEANSERS

COMPLETE LAUNDRY SERVICE

ONE DAY SERVICE IF DESIRED

Telephone GRanite 2-8600

236 Washington Street Quincy, Mass.

You Can Always Find
Fashion Fabrics at Popular Prices
For Sport, Street and Party Clothes at

THE SPINNING WHEEL

VOGUE, BUTTERICK and SIMPLICITY PATTERNS

A Full Line of Sewing Notions

1592 Hancock Street Quincy, Mass.

QUINCY AUTO EXCHANGE, Inc.

R. L. DI MATTIO

QUINCY'S FINEST USED CAR SELECTION

Telephone GRanite 2-8168 — 2-8556

1642 HANCOCK STREET QUINCY 69, MASSACHUSETTS

THE QUINCY Y.M.C.A.

Compliments

of

BETSY LEE SHOPPE

11 BEALE STREET WOLLASTON, MASS.

Receiving Tube Division

465 CENTRE STREET QUINCY, MASS.

The Individual Advancement School
Open All Year—Day and Evening

HICKOX SECRETARIAL SCHOOL

178 TREMONT STREET, BOSTON 11 HA 6-8910

STANLEY-WINTHROP'S, Inc.

QUINCY'S ONLY COMPLETE PHOTO AND HOBBY SHOP

Full Line of

Cameras, Darkroom Equipment, Films, Flash Units, Model Airplanes, Boats, H.O. Railroad and Paintings.

90 Washington Street Quincy, Mass.

IS YOUR FUTURE RADIO?
IT IS?

Q.H.S. RADIO CLUB

PROVIDES:

1. Field trips to A.M. and F.M. Radio and TV Stations.
2. Scripts, Writing and Technical Practice.
3. Democratic planning among members.
4. "High School Day at 'JDA'" plus individual opportunities to go on the air.

Bill Tangney, *Pres.* Dave Soutter, *Treas.*
Roberta Slobodkin, *Sec.* Miss Goudey, *Spon.*

HOUSE OF Television

Compliments of

HOUSE OF TELEVISION

77 PARKING WAY

Best Wishes of

QUINCY, MASS.

BURROUGHS ADDING MACHINES TRAINING CENTER

Operated by Burroughs Adding Machine Company

Commonwealth 6-7100

240 NEWBURY STREET BOSTON 16, MASS.

We Salute You!

Congratulations and the best of luck! We at Loring are proud of the part we have had in helping to make your classbook a permanent reminder of your school years, recording with photographs one of the happiest and most exciting times of your life! We hope that, just as you have chosen us as your class photographer, you will continue to think of Loring Studios when you want photographs to help you remember other momentous days to come! When you choose Loring portraits, you are sure of the finest craftsmanship at the most moderate prices!

LORING STUDIOS

New England's Largest School Photographers

Thomas Crane Public Library
Quincy, Mass.

THOMAS CRANE PUBLIC LIBRARY
3 1641 00716 5073